40. Passamezzo

Part 5

Jean-Baptiste Bésard

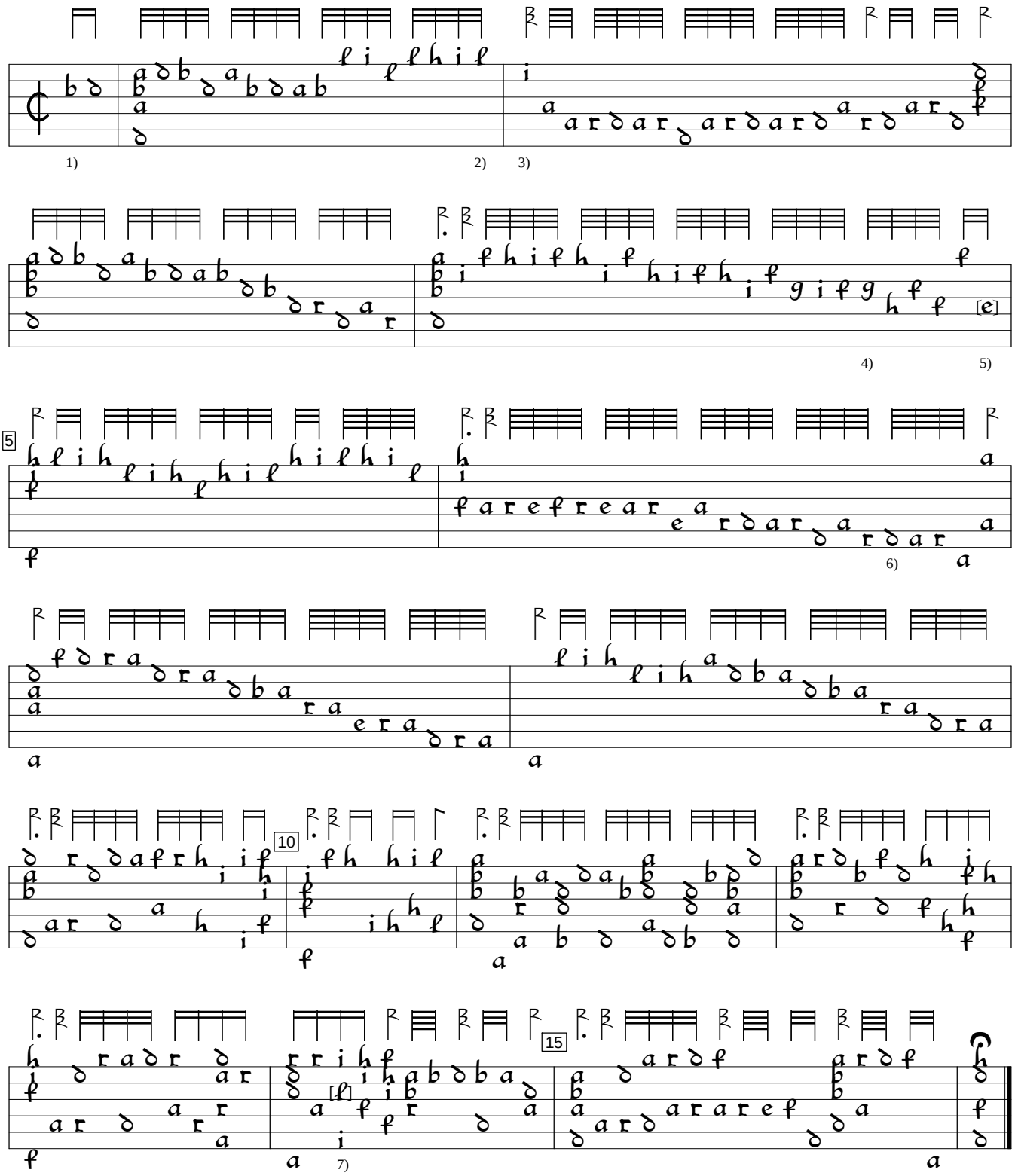

1) Rhythm flag missing in orig.
2) h deleted from 2st course after this note.
3) Rhythm flag ½ value in orig. and next rhythm flag missing.
4) 6 rhythm flags double value ion orig.
5) f in orig.
6) 4 rhythm flags double value in orig.
7) In orig, top note one course higher. Bracketed note added by editor.

Philipp Hainhofer Lautenbuch, v.5 (1604), f. 21b. Encoded and edited by Sarge Gerbode.