45. Gagliarda

Part 1

Jean-Baptiste Bésard

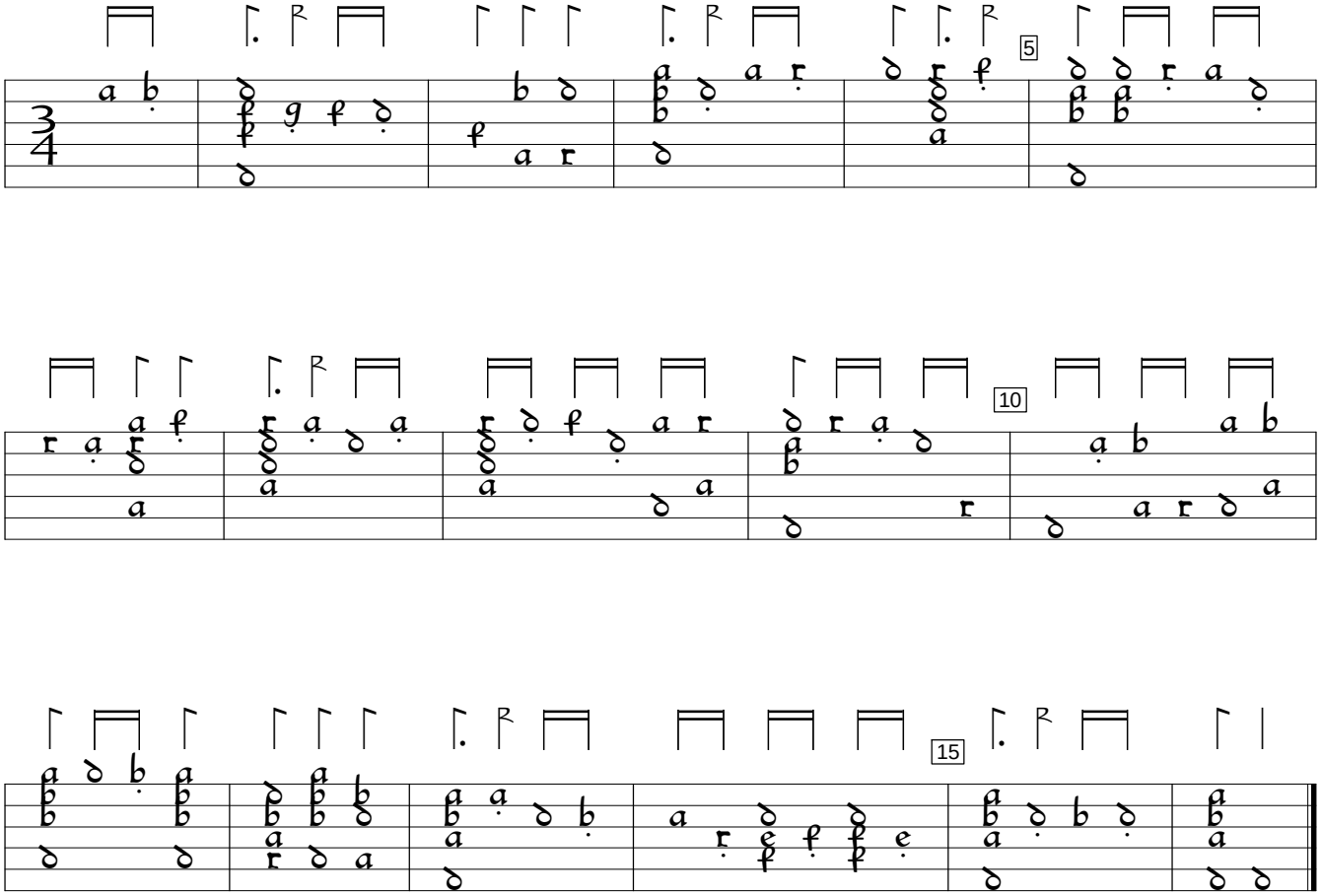

Philipp Hainhofer Lautenbuch, v.5 (1604), f. 23va. Encoded and edited by Sarge Gerbode.