2. Gagliarda

Nicoló Legname

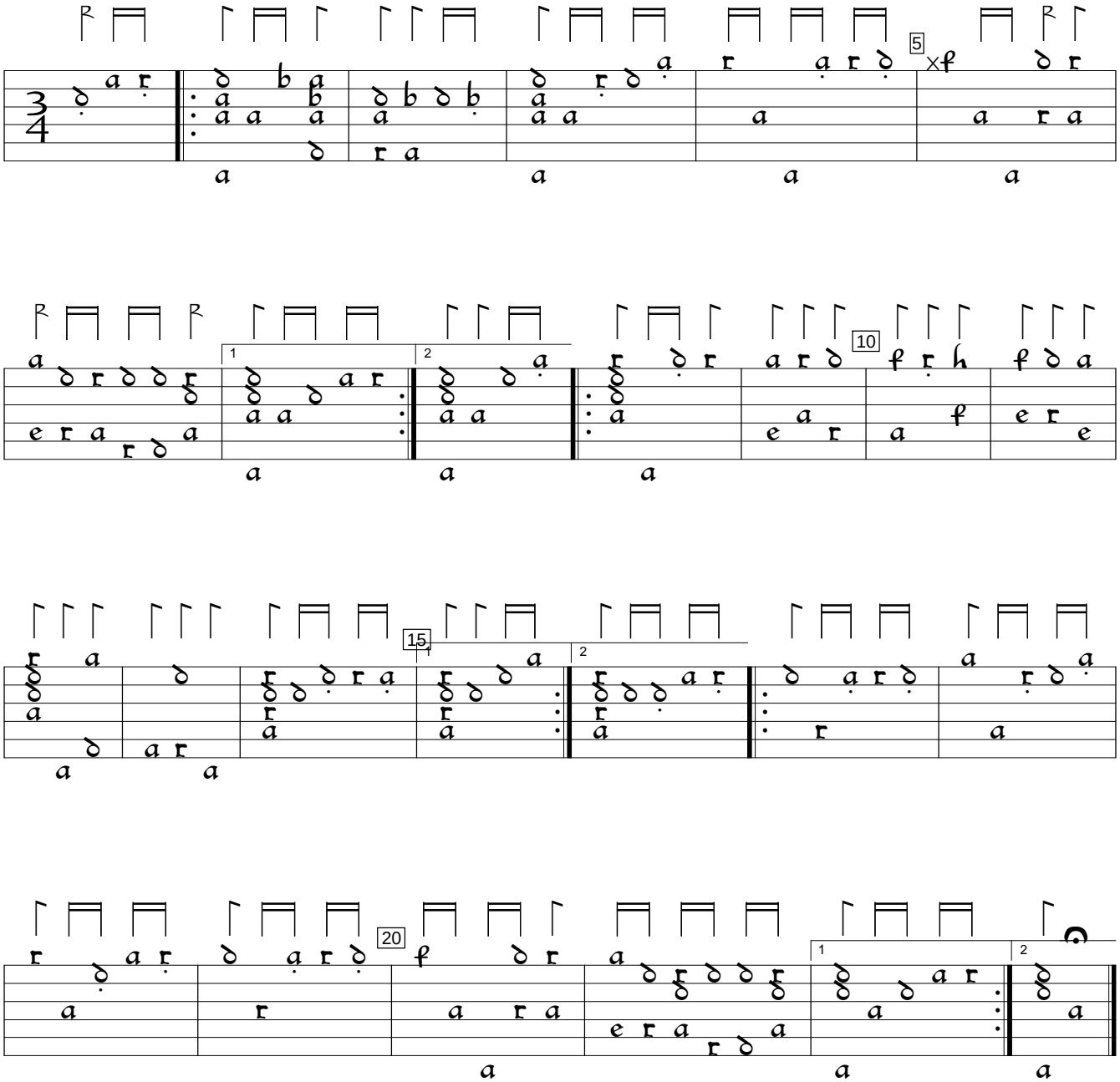

Philipp Hainhofer Lautenbuch, v.6 (1604), f. 4va. Encoded and edited by Sarge Gerbode.