Pavane I

Anonymous

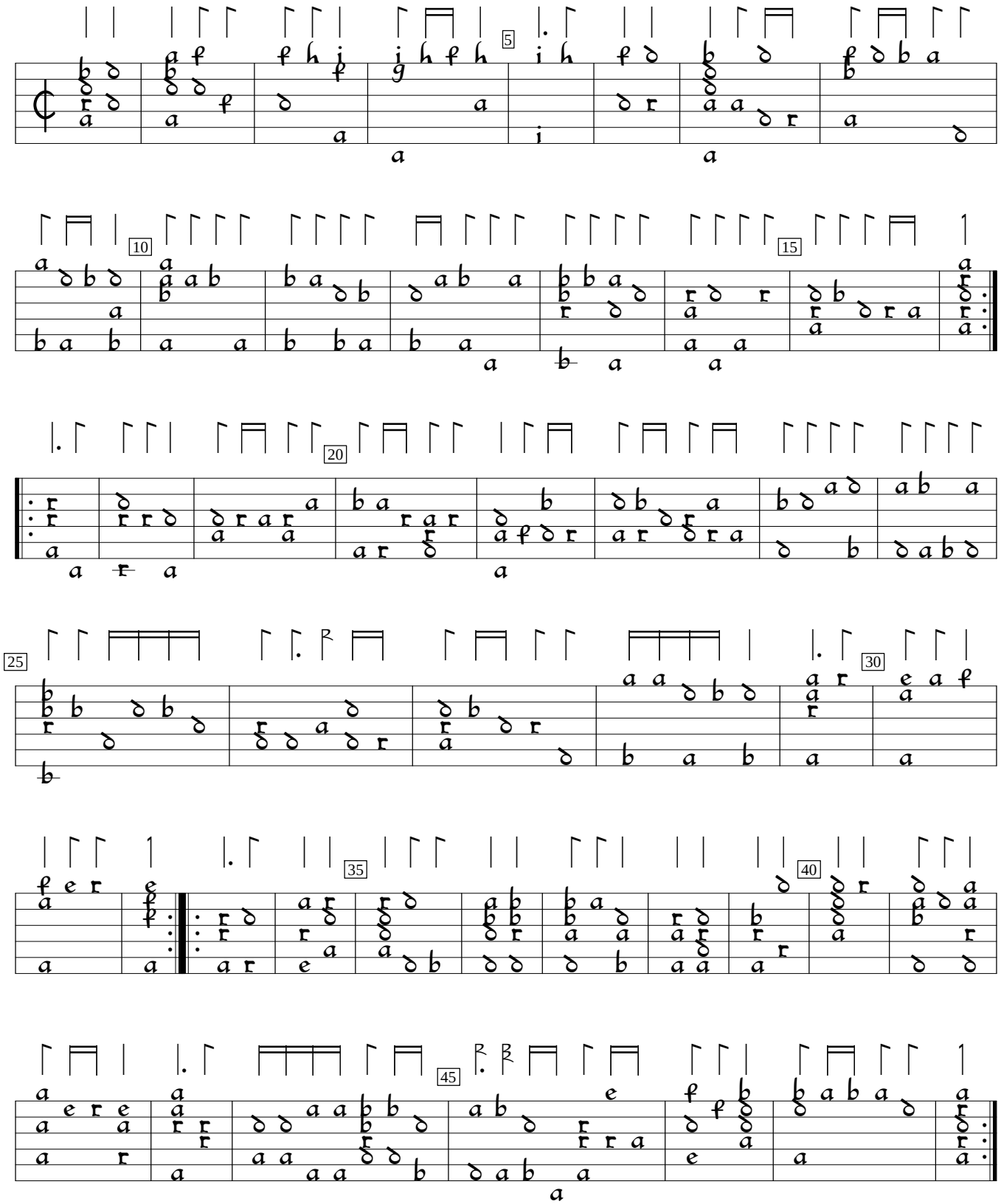

Ilse Hechler Quelle (1600), %1. Encoded and edited by Sarge Gerbode.