26. [Galliard]

Anonymous

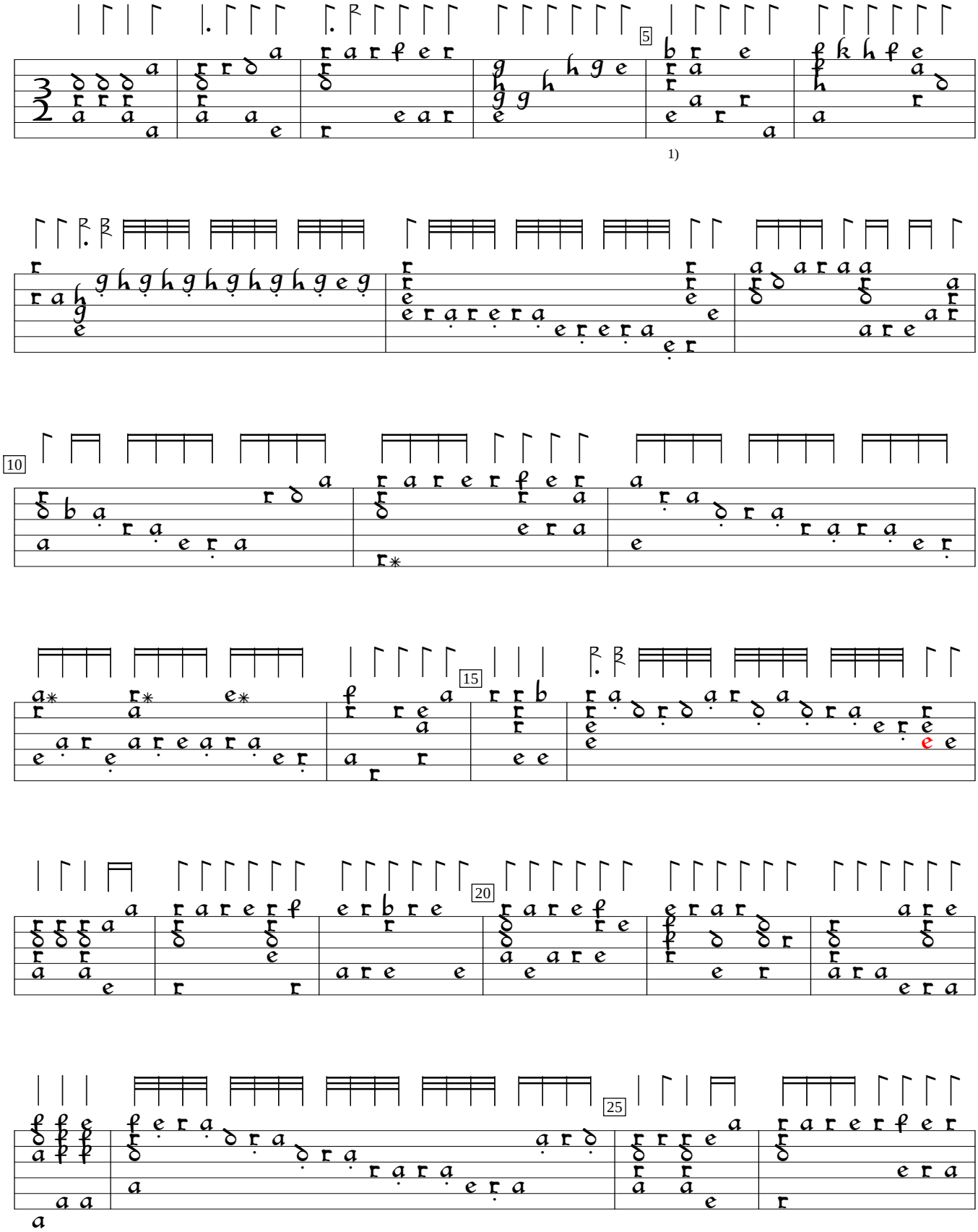

1) Alternative might be easier: do same chord in 5th position as in bar 5.

I-PEas:Archivo di Stato Perugia Albani collection,v.2-22 (c.1600), p.44. Encoded by François Pizette; edited by Sarge Gerbode.

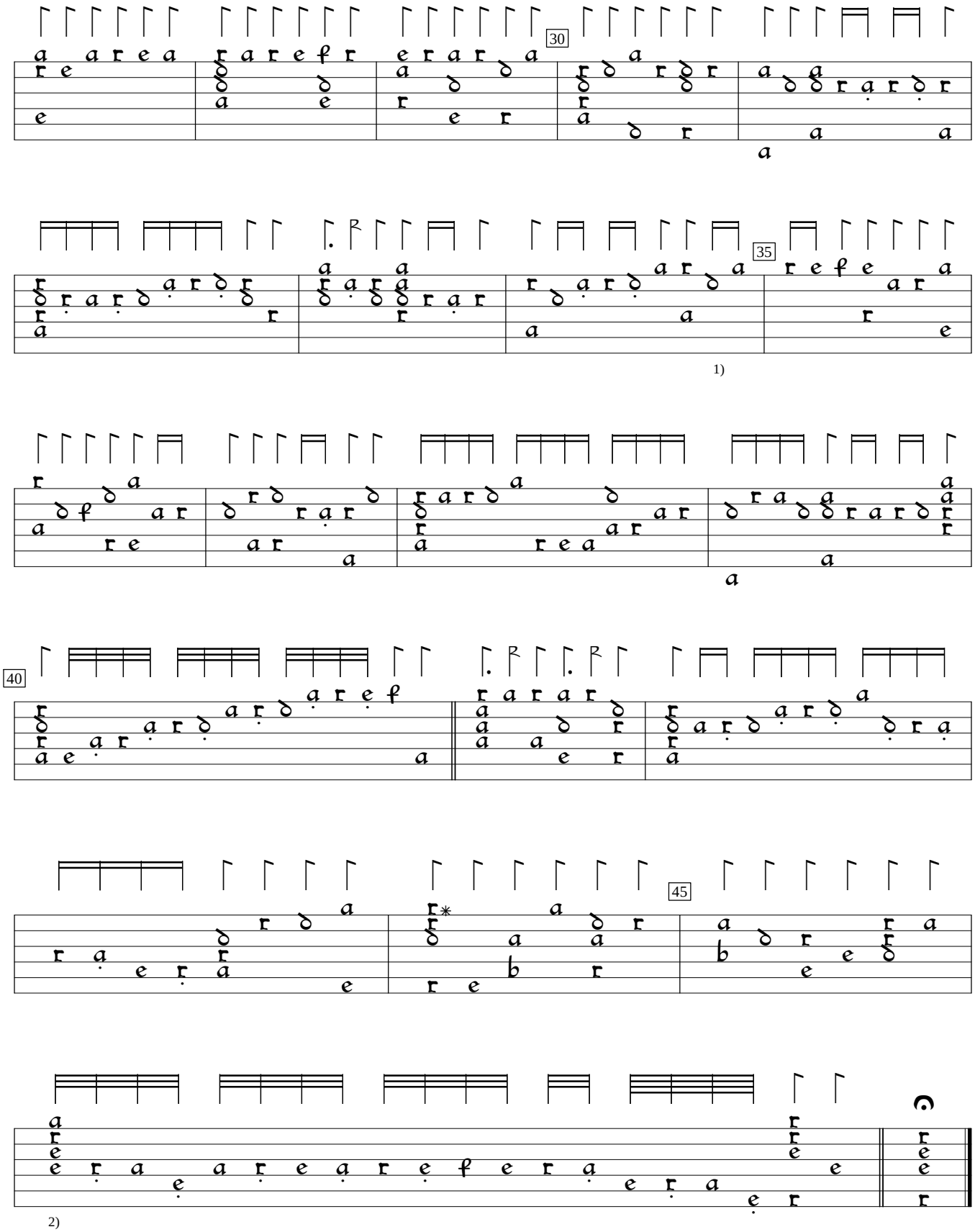

1) 2 rhythm flags double value in orig.
2) Rhythm flag missing in orig.