2. Ode 2 - Iam satis terris

Poem by Horace

Hans Judenkünig

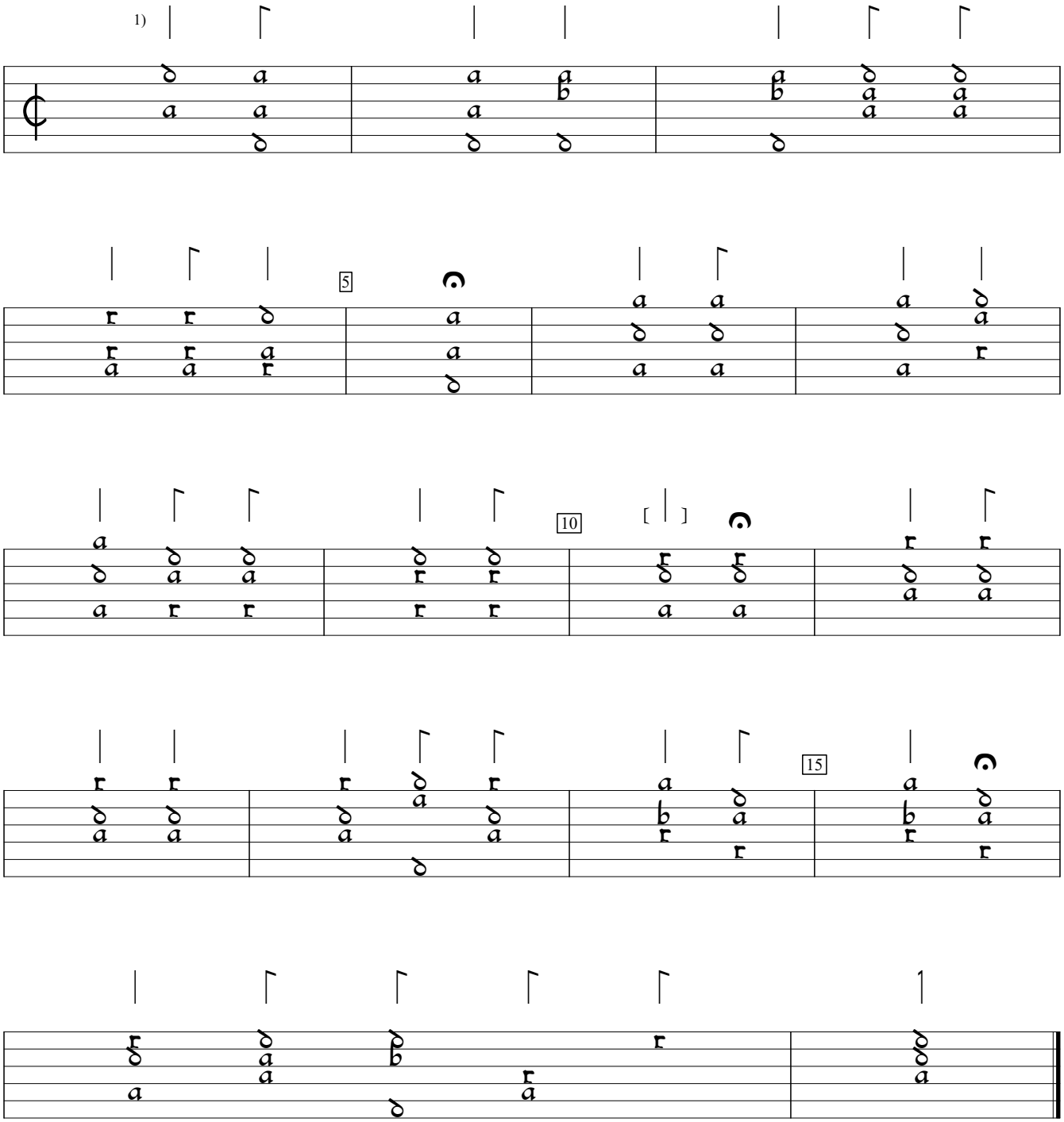

1) Bar lines editorial.

Utilis et Compendiaria Introductio (c.1515), f.b1vb. Encoded and edited by Sarge Gerbode.