4. Ode 4 - Solvitur acris hyems.

Poem by Horace

Hans Judenkünig

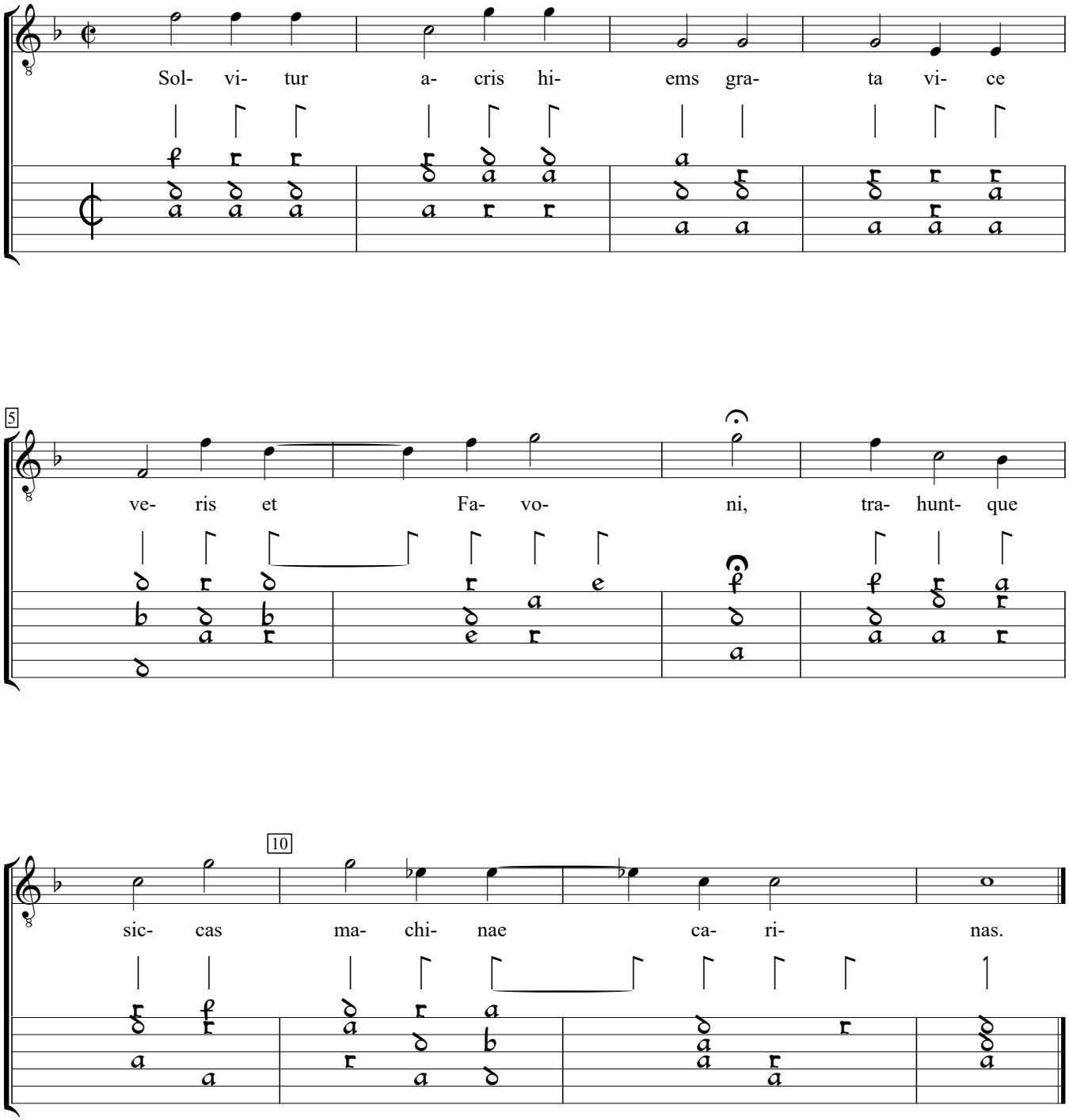

Utilis et Compendiaria Introductio (c.1515), f.b1vd. Encoded and edited by Sarge Gerbode.