28. Zucht ehr und lob

Hans Judenkünig

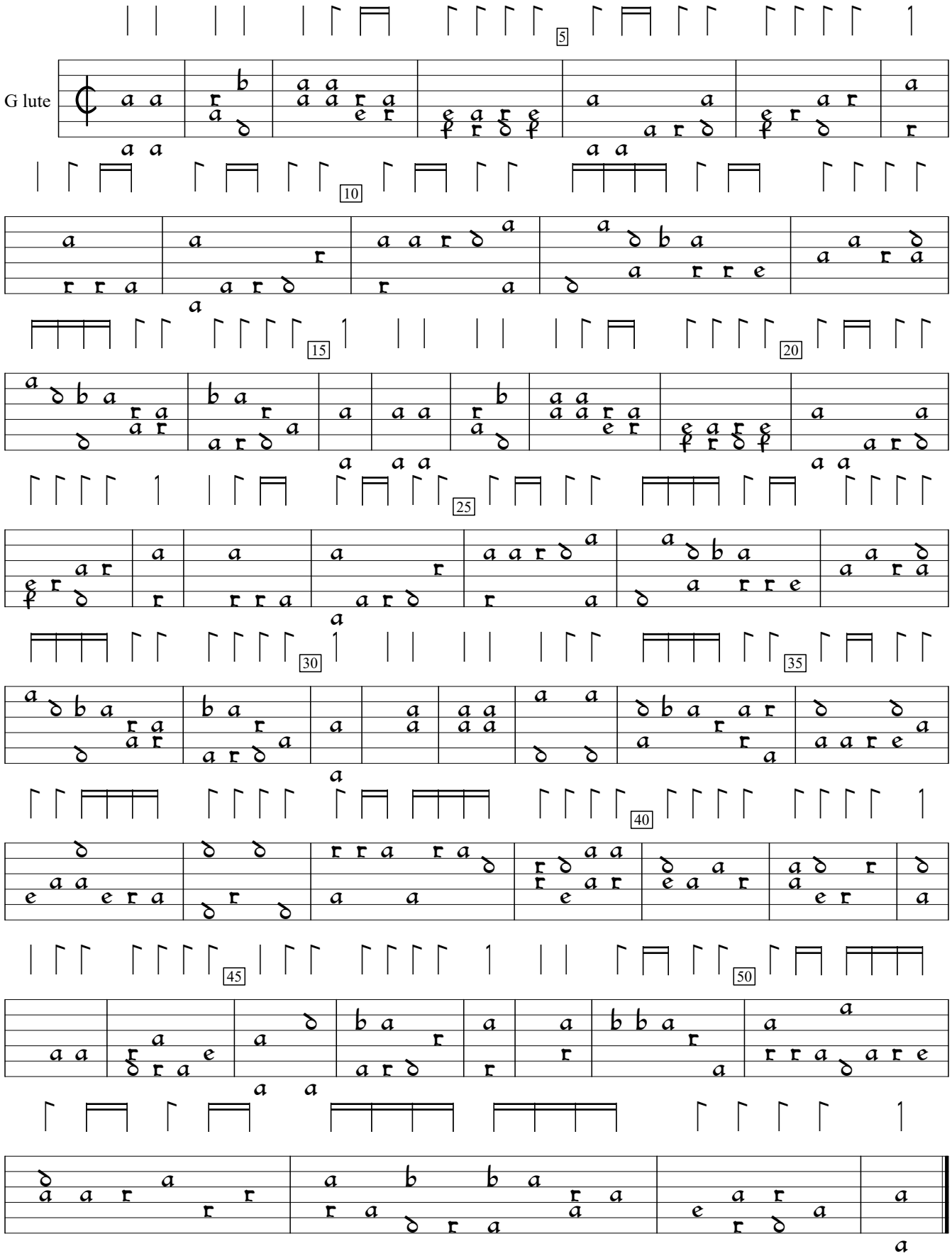

Utilis et Compendiaria Introductio (c.1515), f.c3v. Encoded and edited by Sarge Gerbode.