29. Von edler Art

Hans Judenkünig

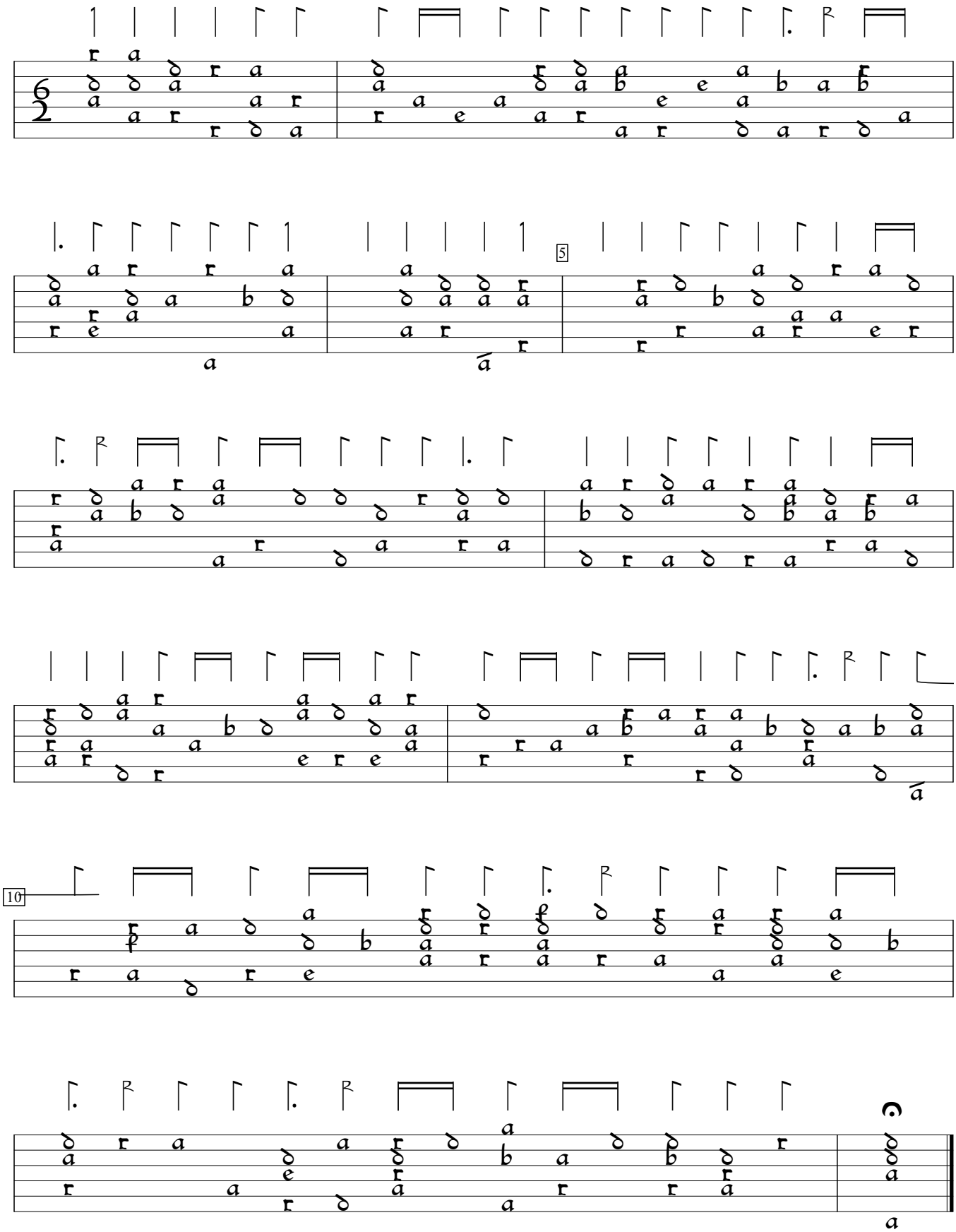

Utilis et Compendiaria Introductio (c.1515), f.c4. Encoded and edited by Sarge Gerbode.