71. Gagliarda 6

Giovanni G. Kapsberger

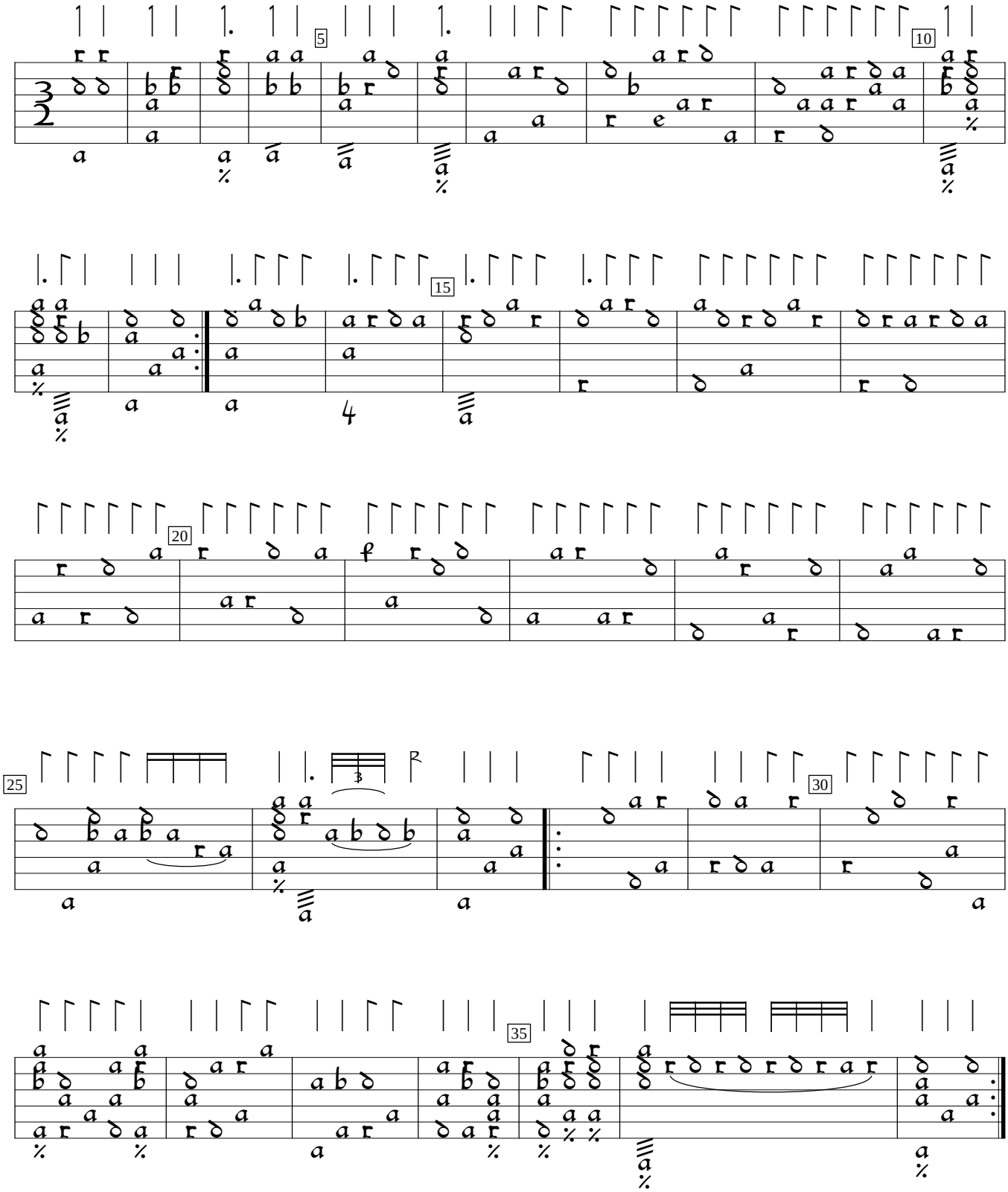

Intavolatura di Chitarone, v.1 (1604), p. 53b. Encoded and edited by Sarge Gerbode.