Prelude 46

Elias Mertel

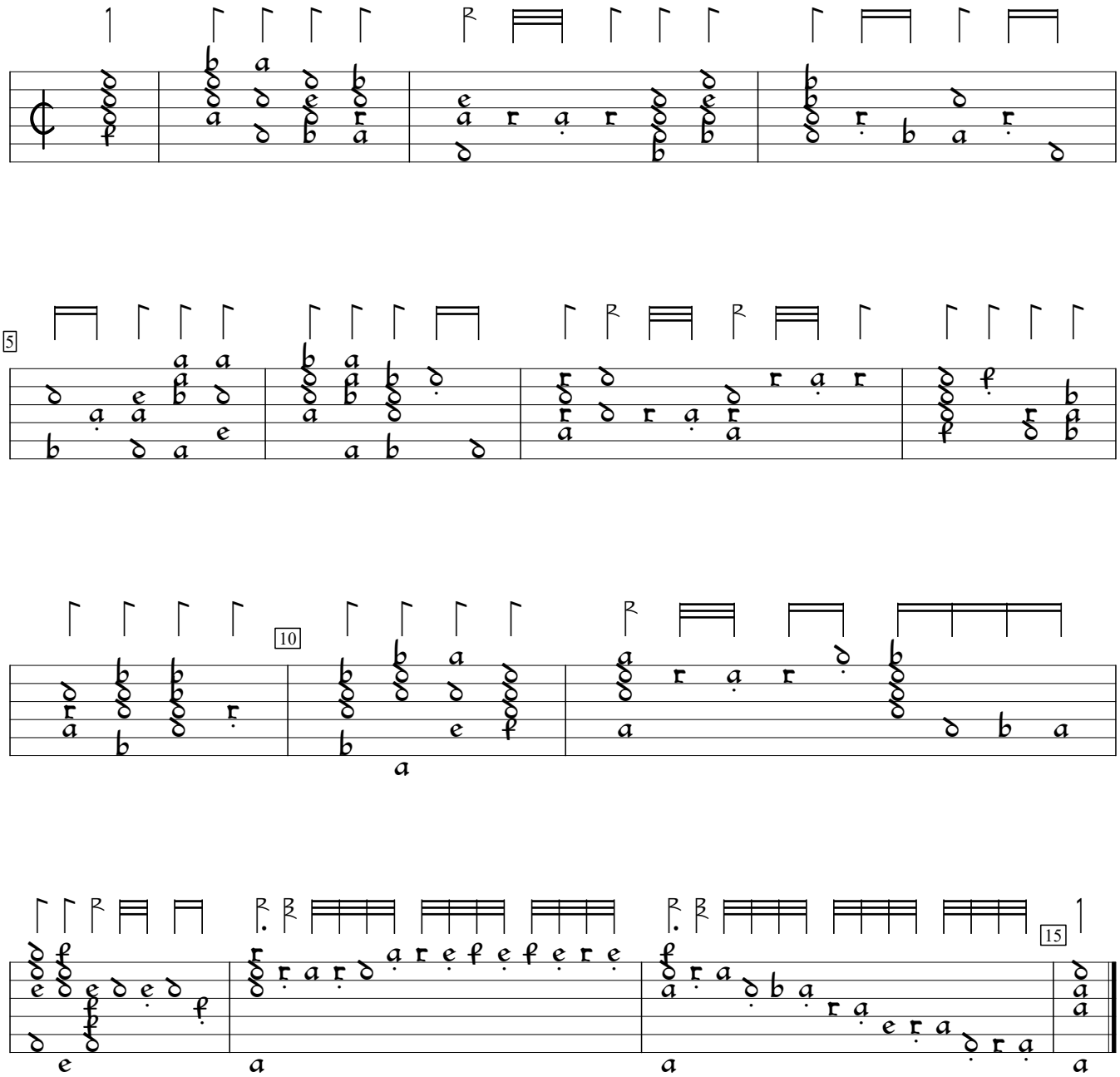

Hortus Musicalis Novus (1615), p.20b. Encoded and edited by Sarge Gerbode.