Prelude 74

Elias Mertel

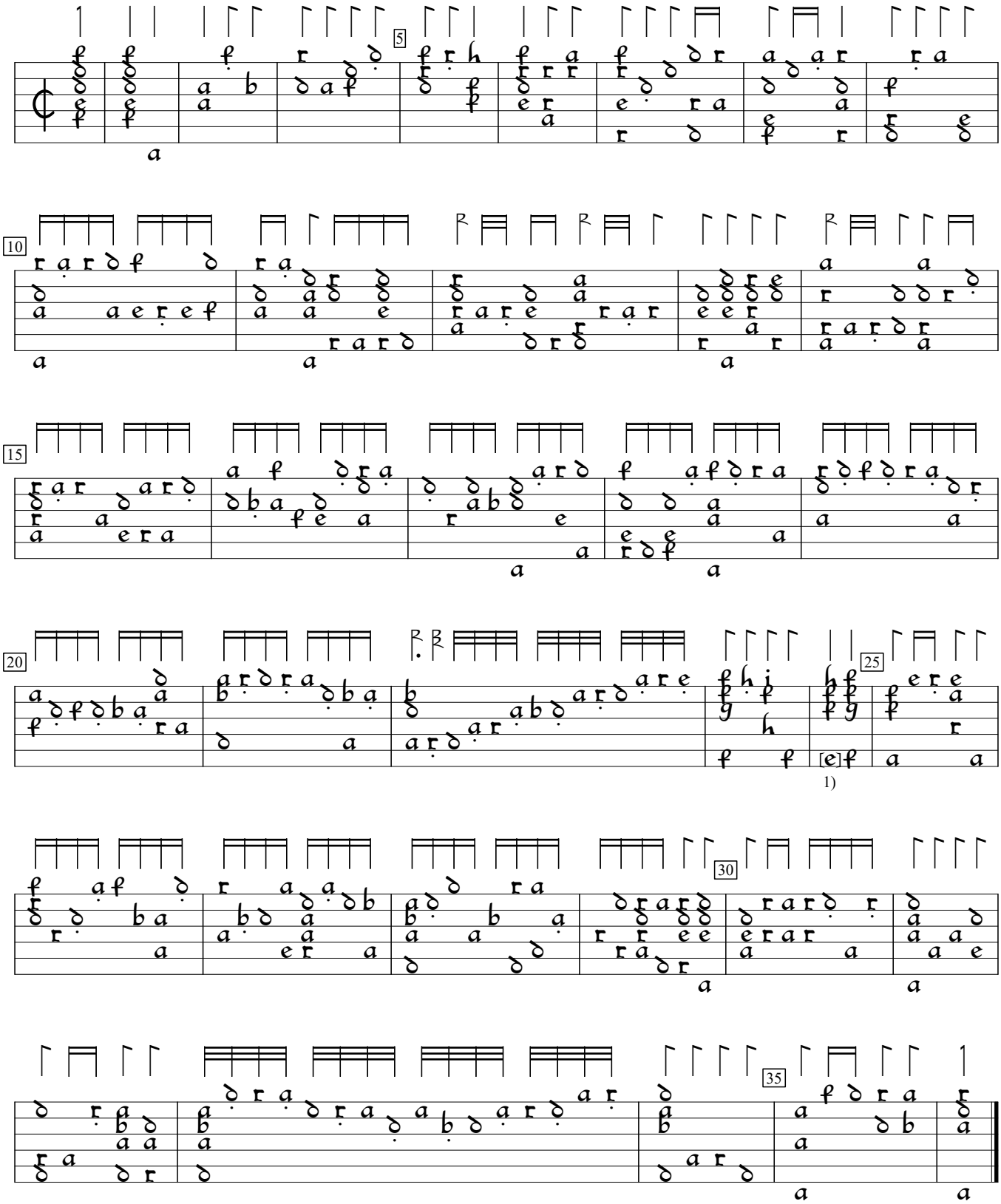

1) Note indistinct.

Hortus Musicalis Novus (1615), p.32b. Encoded and edited by Sarge Gerbode.