Prelude 112

Elias Mertel

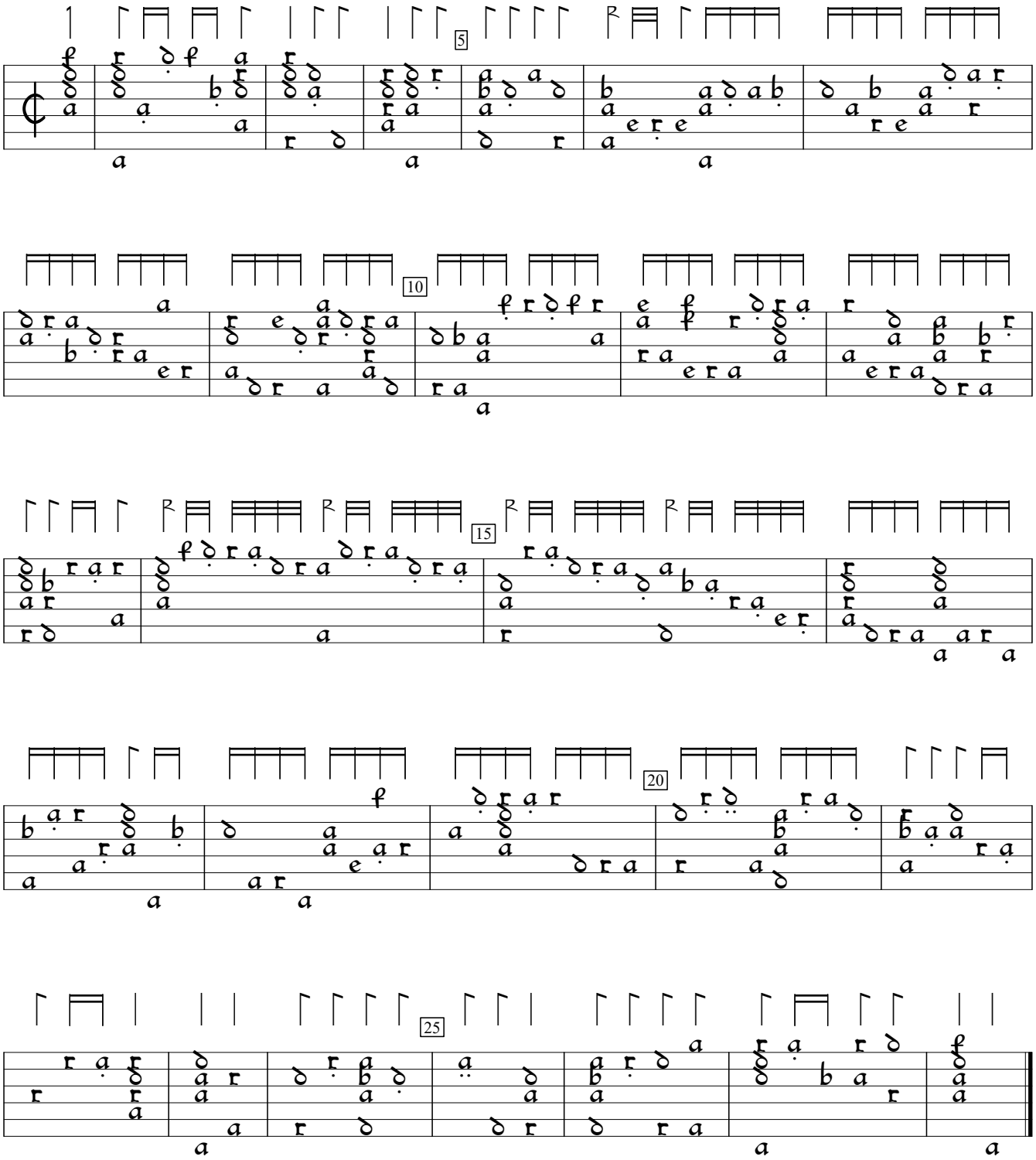

Hortus Musicalis Novus (1615), p.53c. Encoded and edited by Sarge Gerbode.