Prelude 171

Elias Mertel

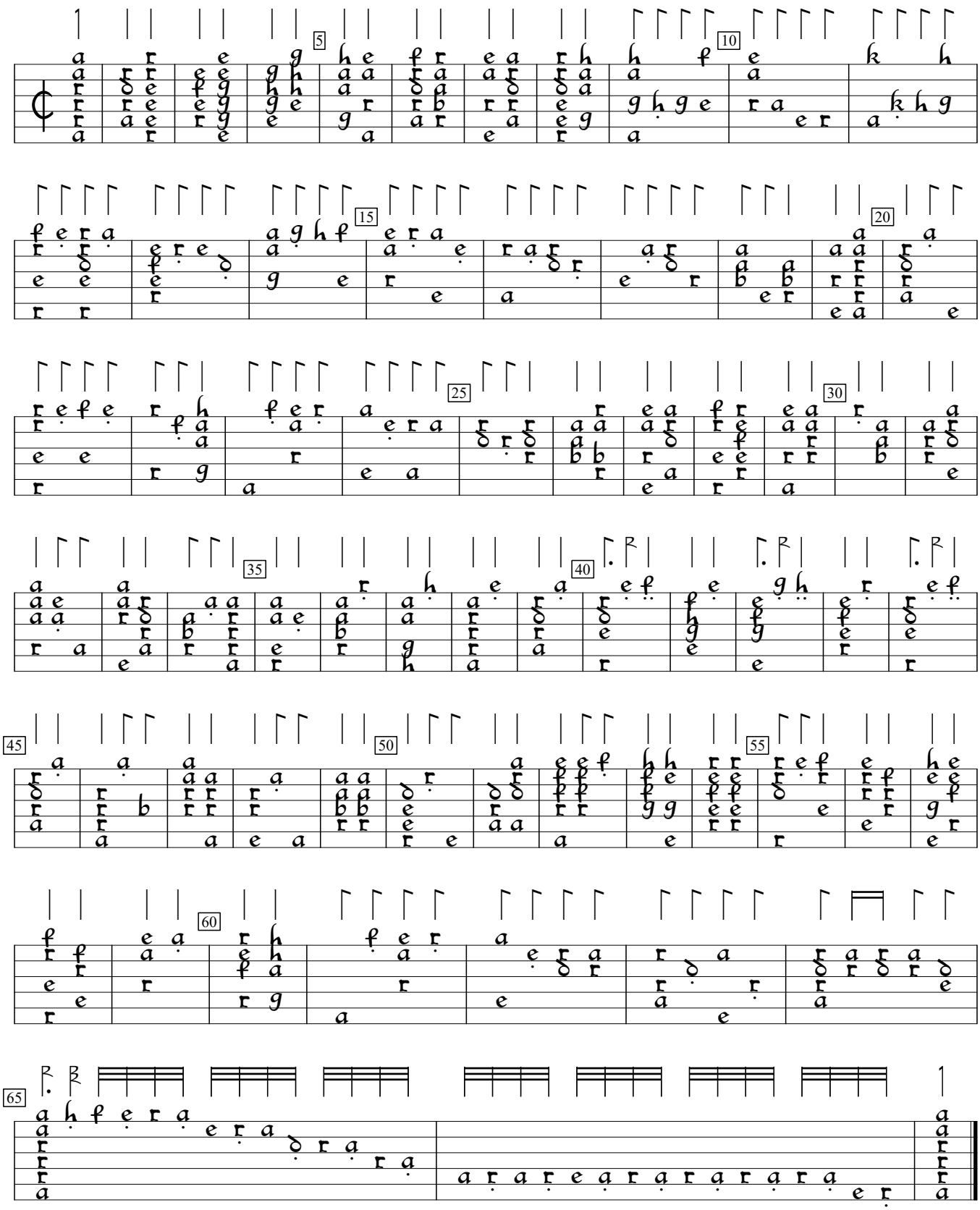

Hortus Musicalis Novus (1615), p.88. Encoded and edited by Sarge Gerbode.