18. Par che chel brami

Anonymous

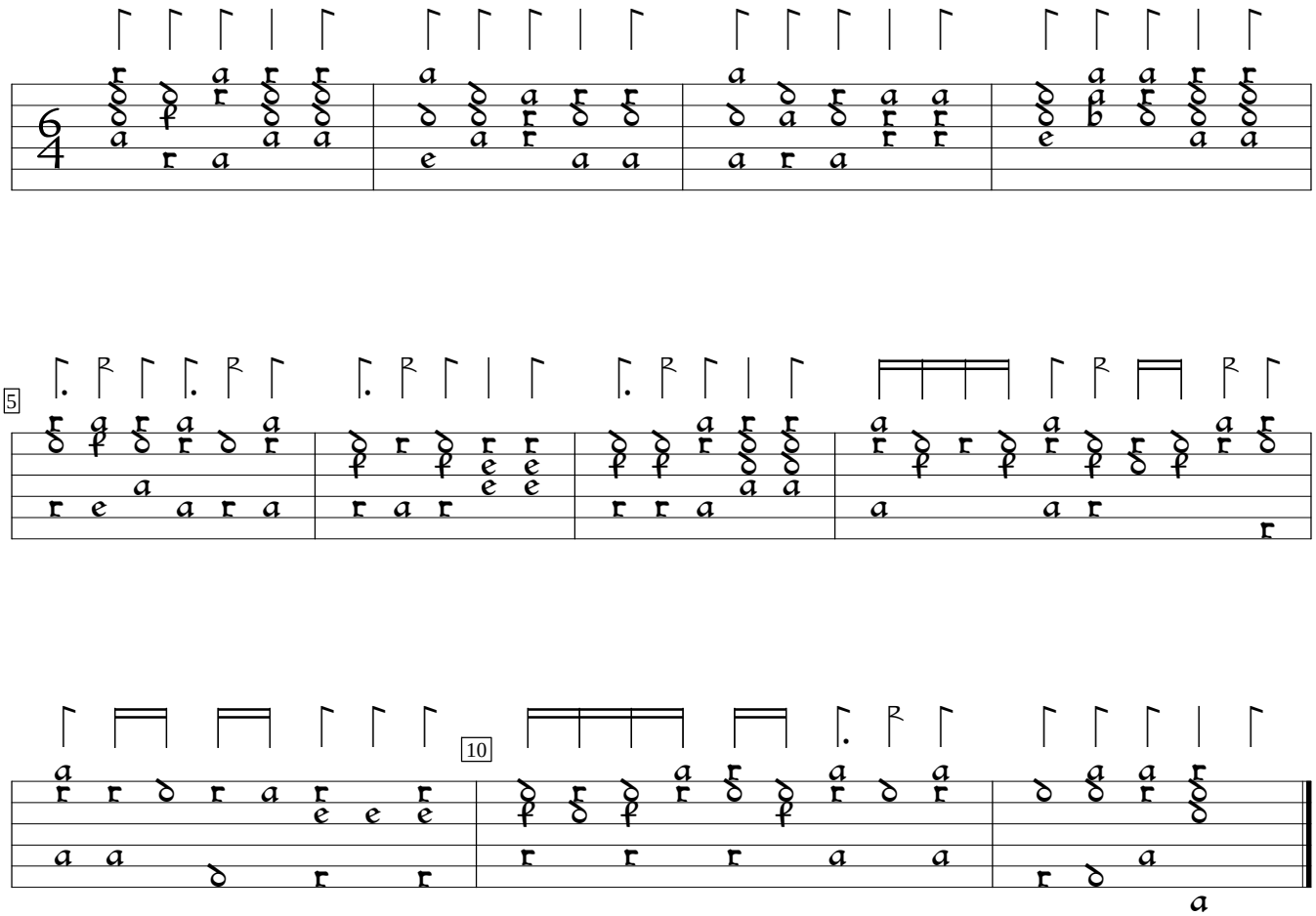

Victor de Montbuisson MS.4o.Mus.108.1:Montbuisson lute book (1611), f. 4va. Encoded and edited by Sarge Gerbode,