75. La Vigone

L'Avignon

Nicolas Vallet

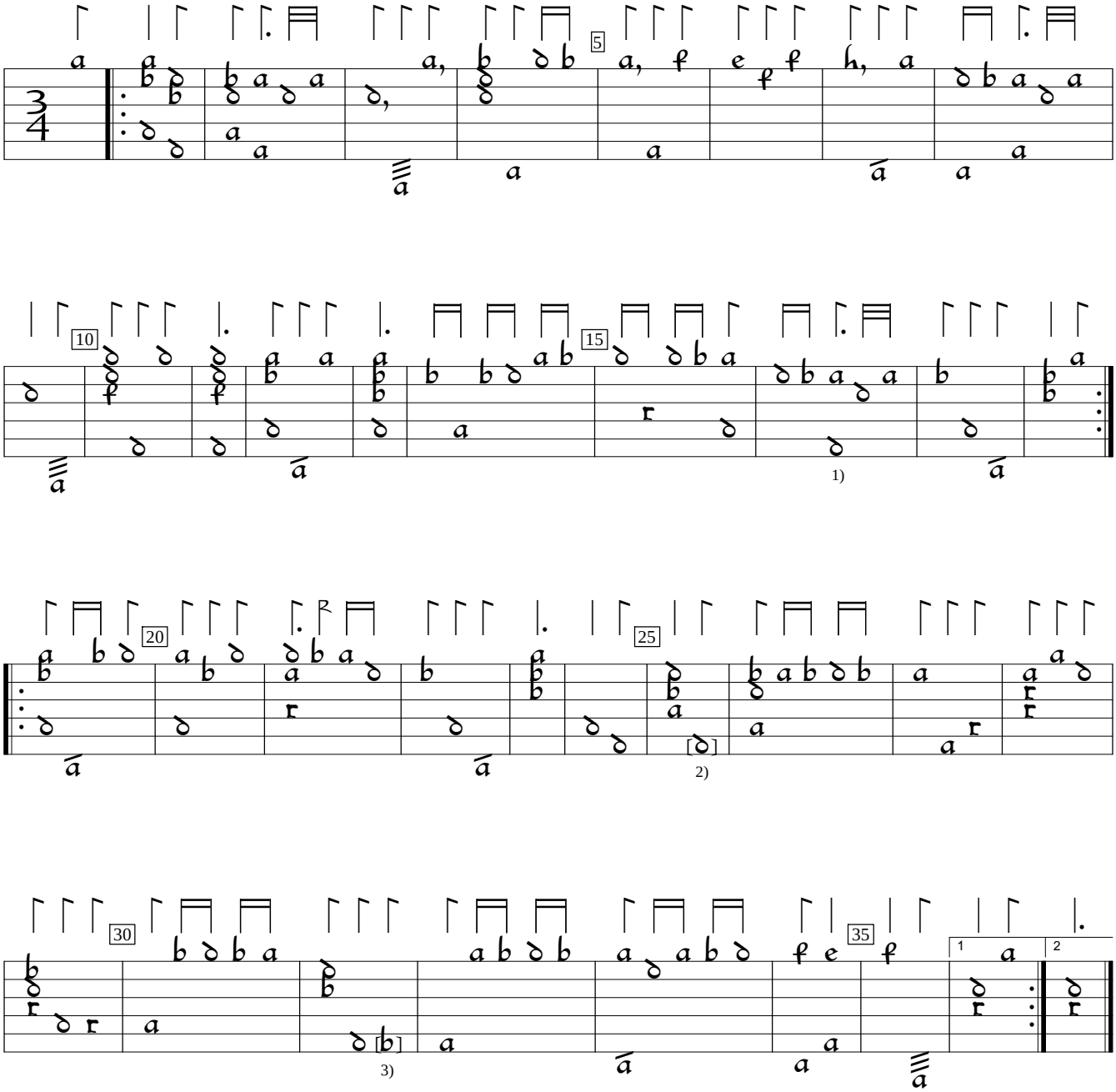

1) 2 rhythm flags one position to the left in orig.
2) ///a in orig. (Wrong tuning for this).
3) c in orig.

Louys de Moy Le Petit Bouquet (1631), f. q1v. Encoded and edited by Sarge Gerbode.