66. Courante

Michelagnolo Galilei

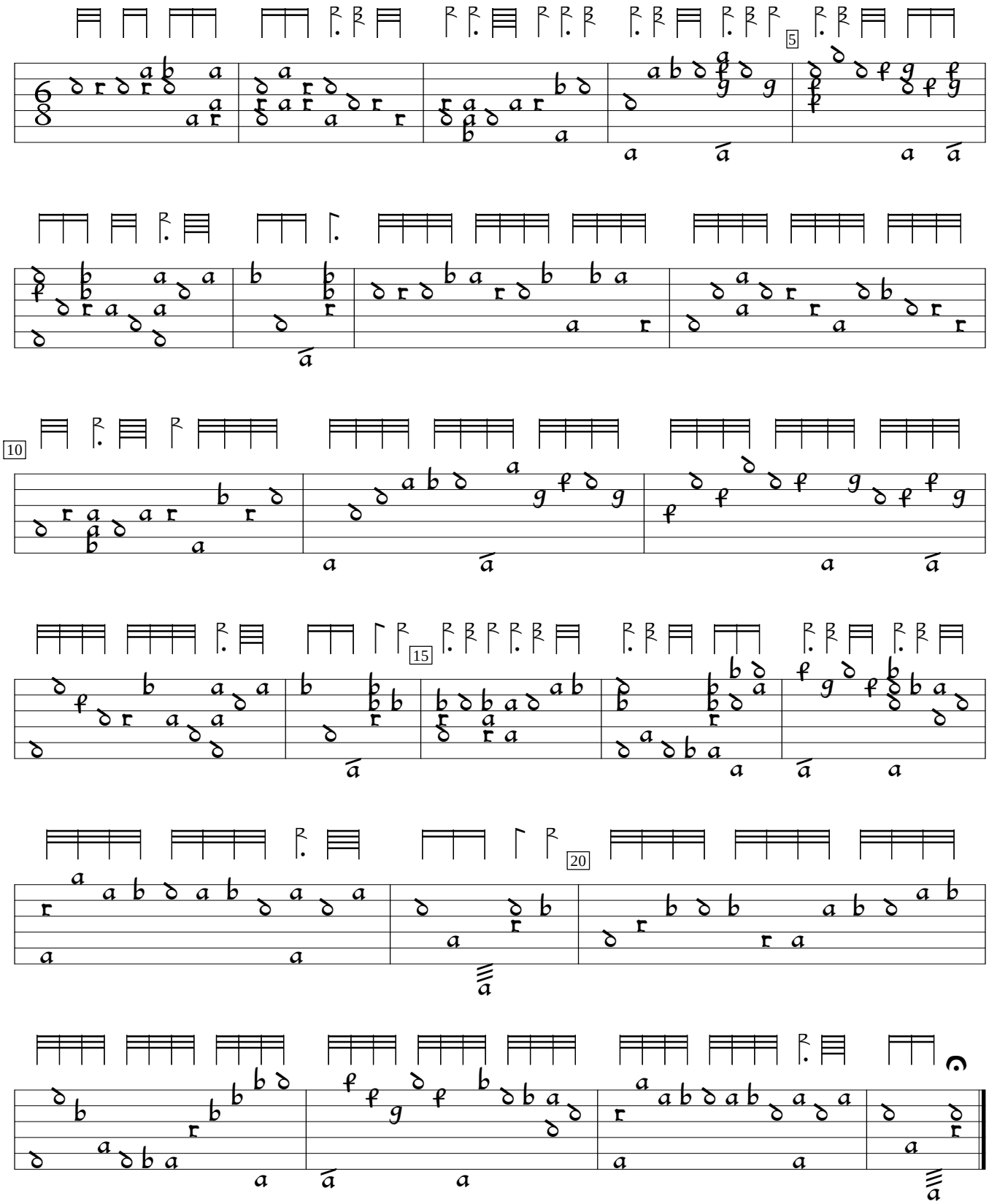

Johann D. Mylius Thesaurus Gratiarum (1622), p.74b. Encoded and edited by Sarge Gerbode.