11. D'ung petit mot

Melchior Newsidler

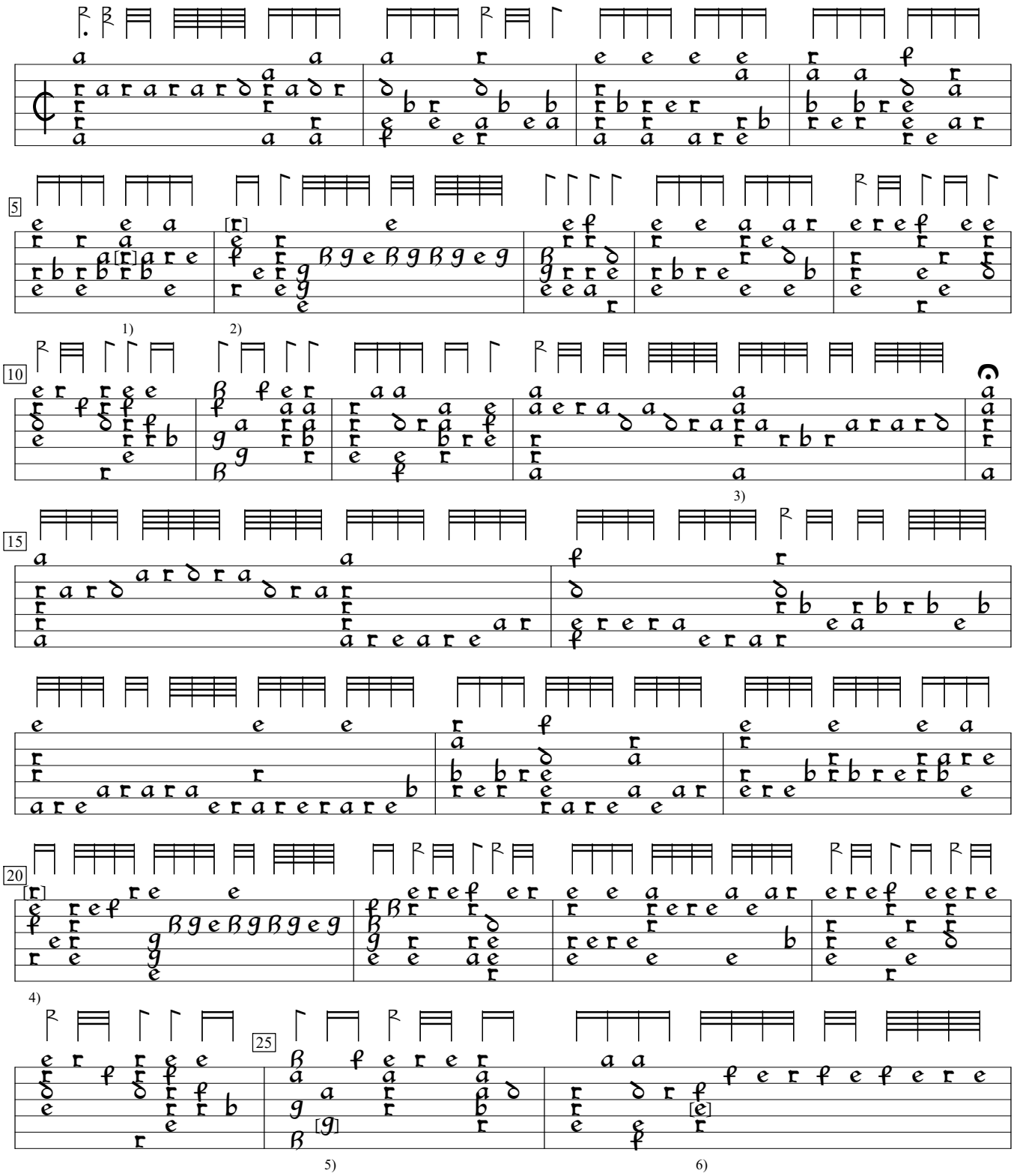

1) "a" ("0") in orig.
2) "e" ("4") in orig.
3) Rhythm flag added onto the original.
4) "e" ("4") in orig.
5) Correction written onto the original, obliterating it.
6) "b" ("1") in orig.

Intavolatura, v.2 (1566), p.26. Encoded and edited by Sarge Gerbode.

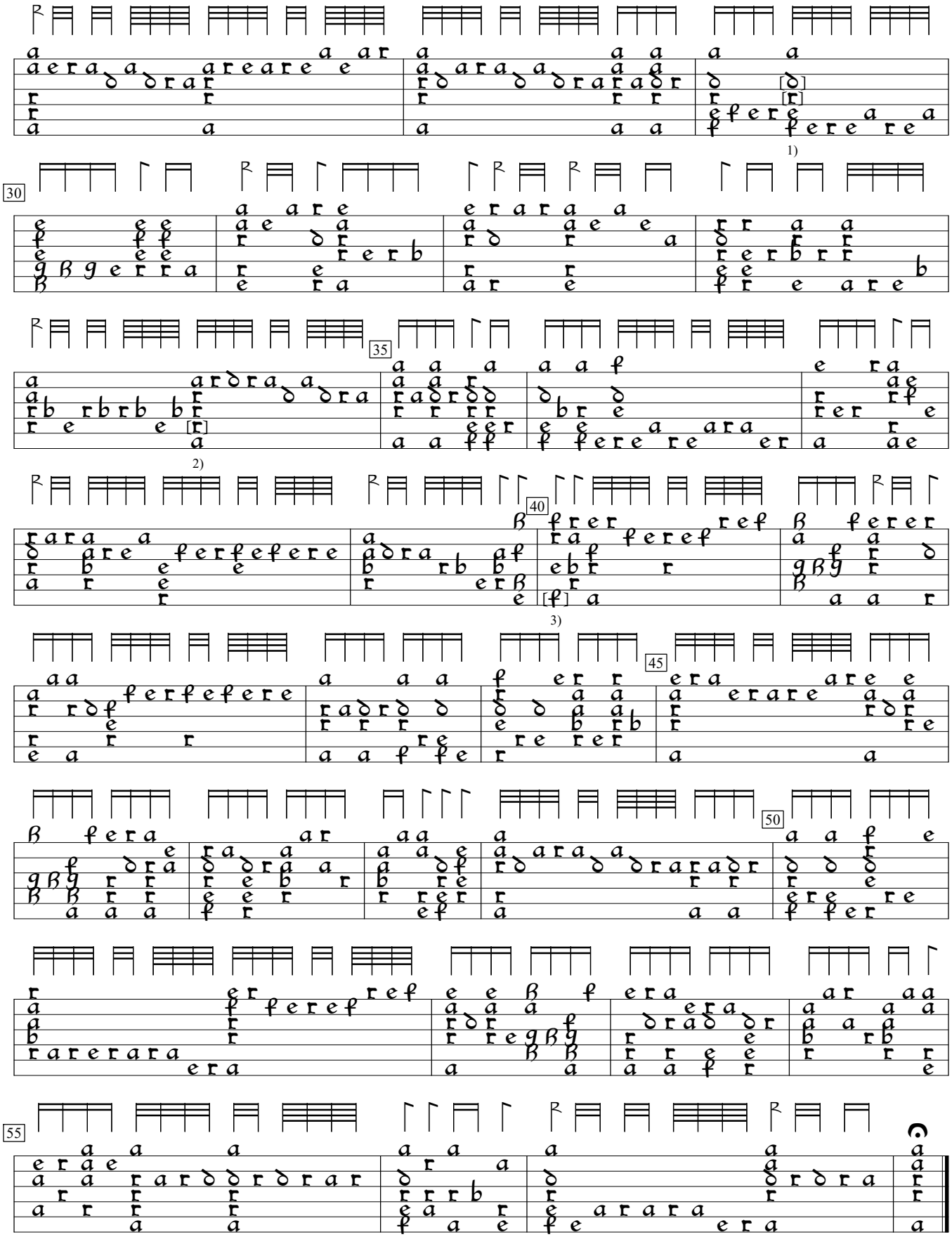

1) Notes added onto the original.
2) "a" ("0") in orig.
3) Note corrected on orignal, obliterating it.