76. Pour un plaisir

(Thomas Crécquillon) Sebastian Ochsenkuhn

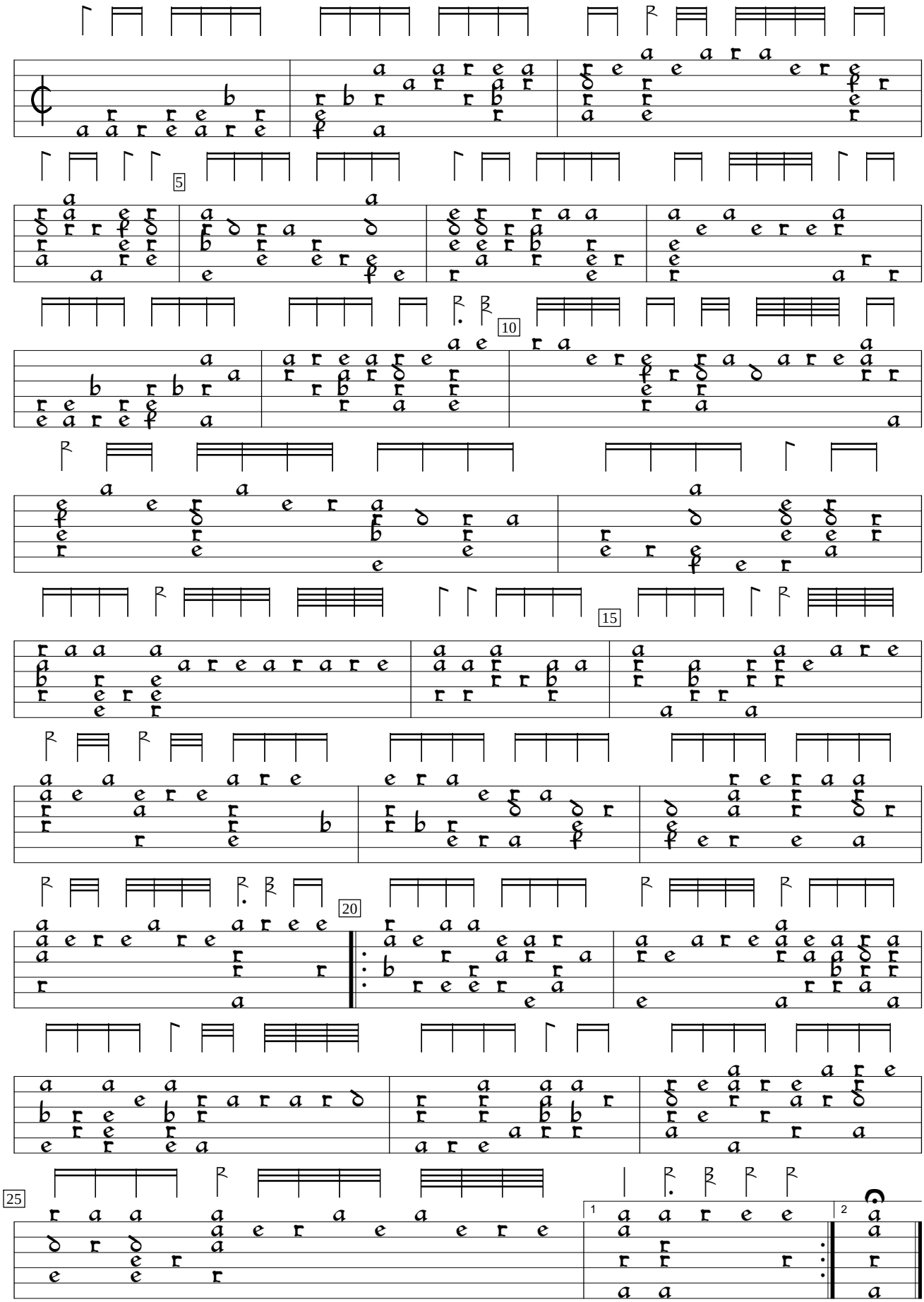

Tabulaturbuch auff die Lauten (1558), f.z2. Encoded by Arne Harder; edited by Sarge Gerbode.