1. Passamezzo

Anonymous

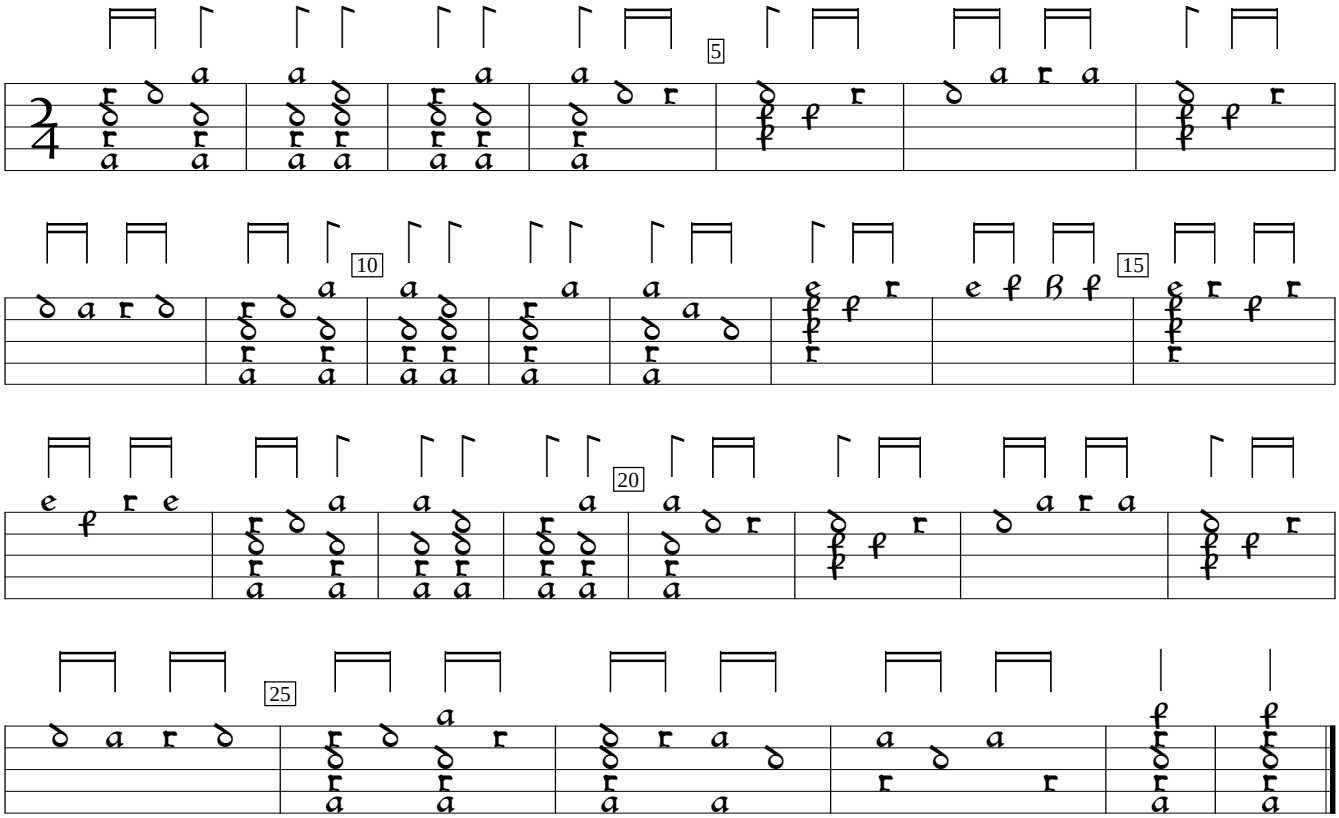

Saltarello

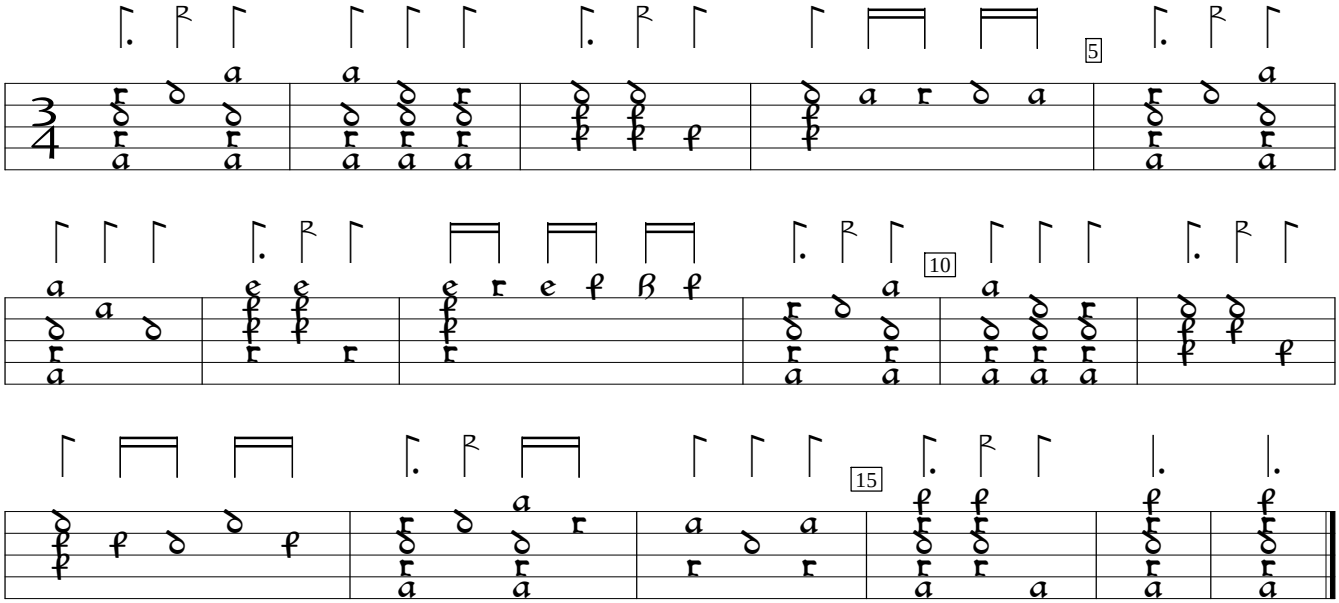

PL-Kj:Uniwersytet Jagiellonski Mus.ant.pract.J150 (c1573), f.1. Encoded and edited by Sarge Gerbode.