5. Bourrée

Anonymous

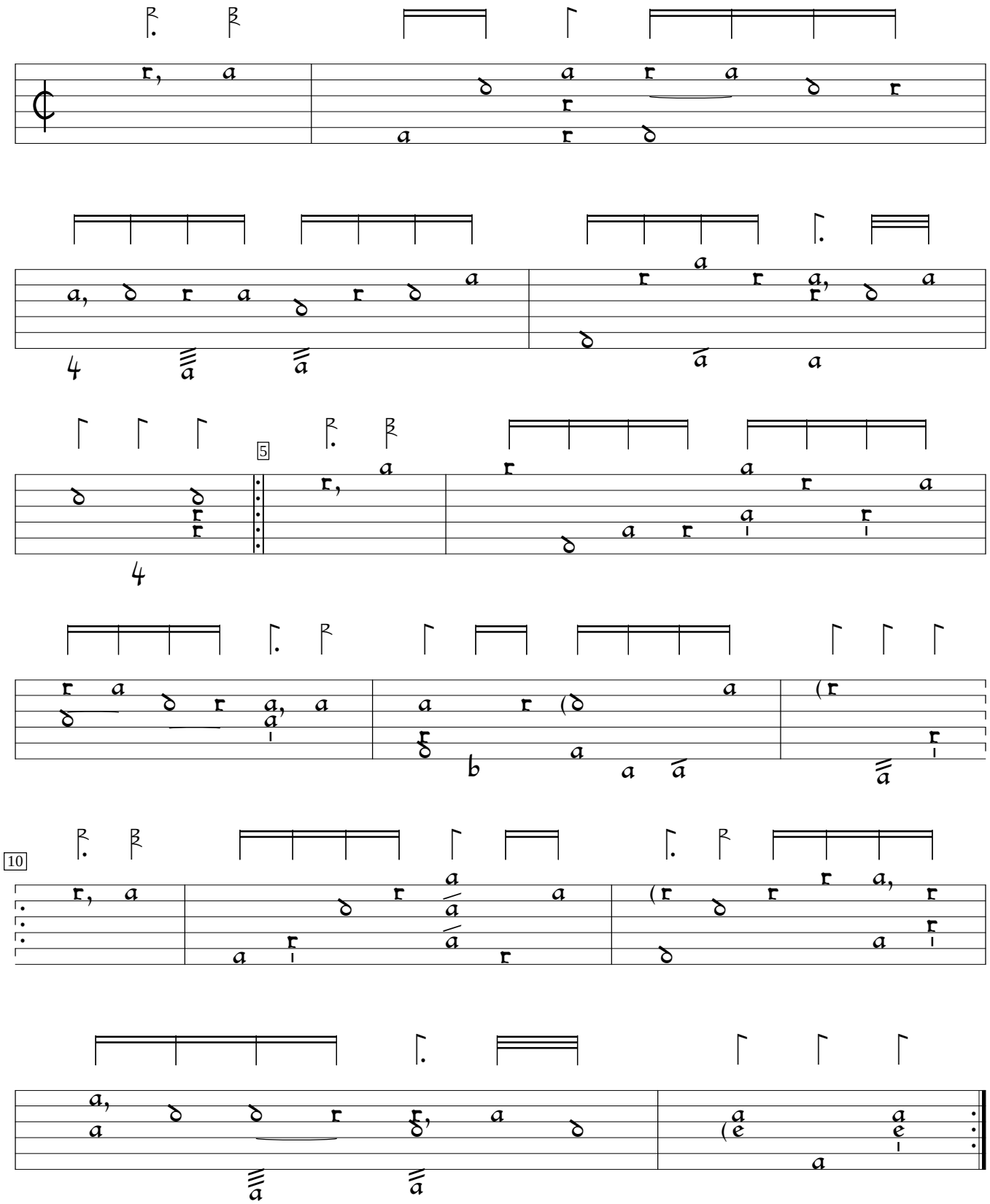

PL-Kj:Uniwersytet Jagiellonski mus.ms. 40625 (1700), f.12. Encoded by Thomas Schall; edited by Sarge Gerbod