31. Tantz

Anonymous

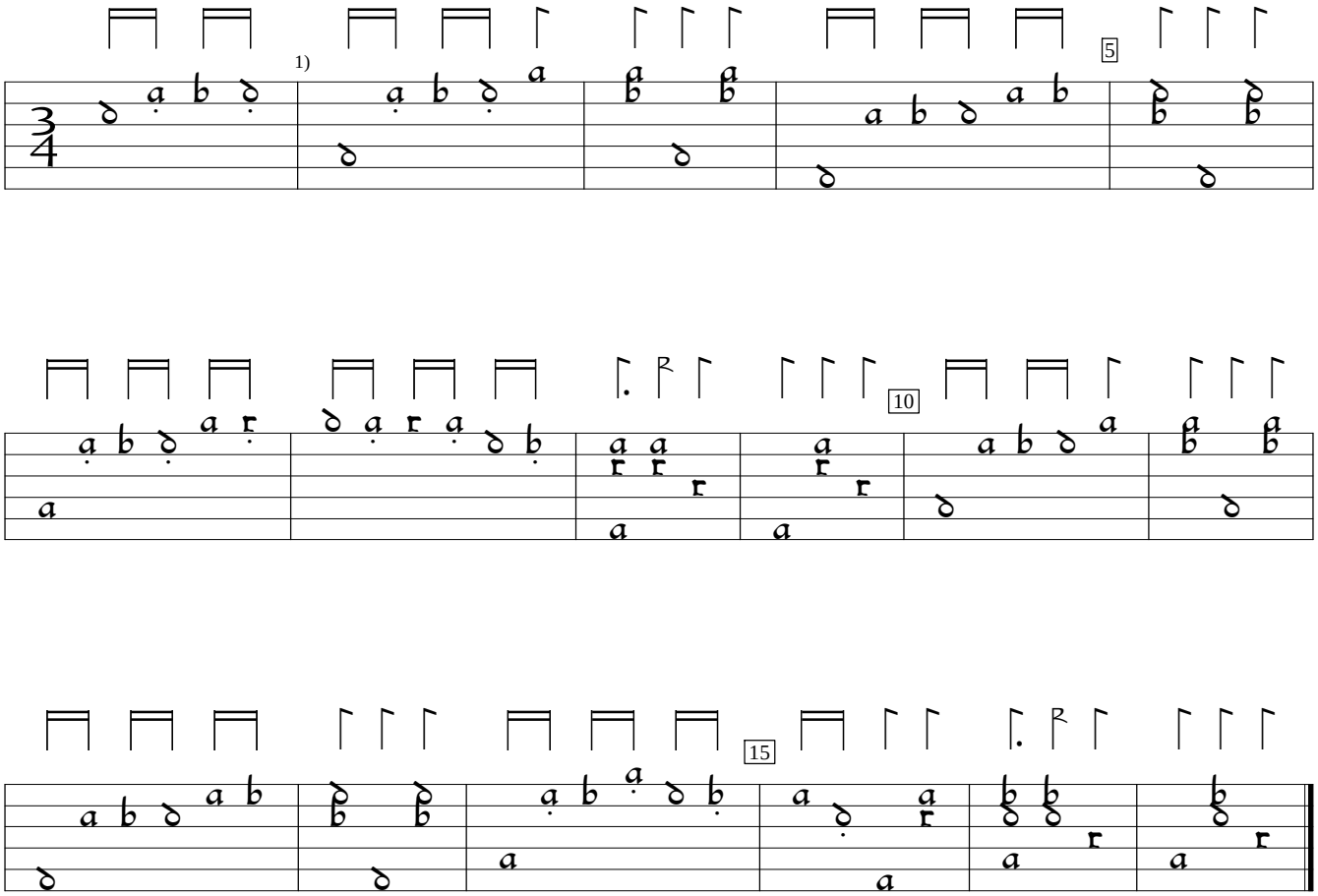

1) Bar lines editorial after this one.

PL-WRk:Biblioteka Kapitulna ms.352:Tabulatur auf die Laut (c1540), f. 41a. Encoded and edited by Sarge Gerbode.