20. Passamezzo a la batailla

Anonymous

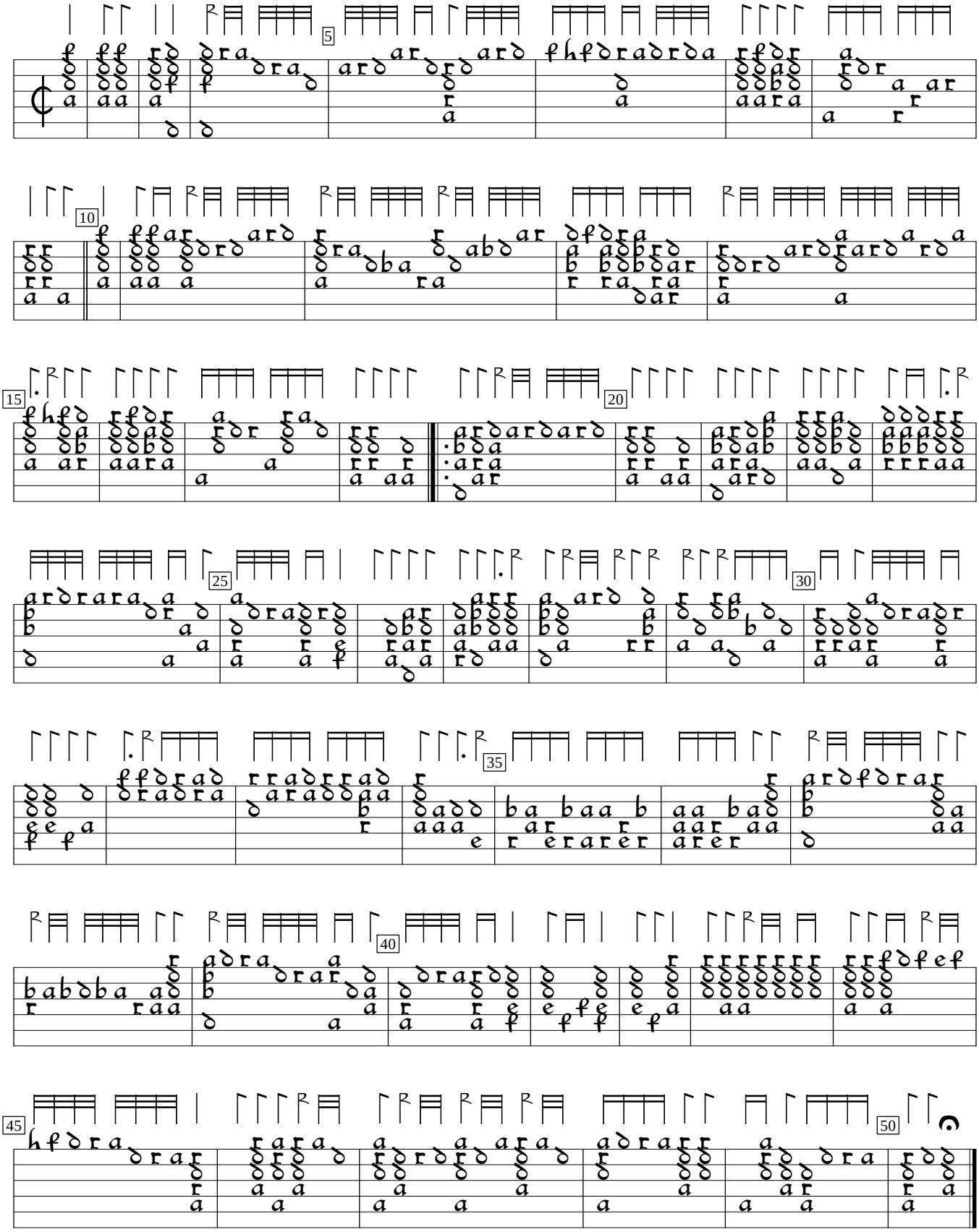

Pierre Phalèse Carminum pro Testudine, v.4 (1546), f. ee4v. Encoded by Noriaki Yokoo; edited by Sarge Gerbode.