38. Galiarda 12

Anonymous

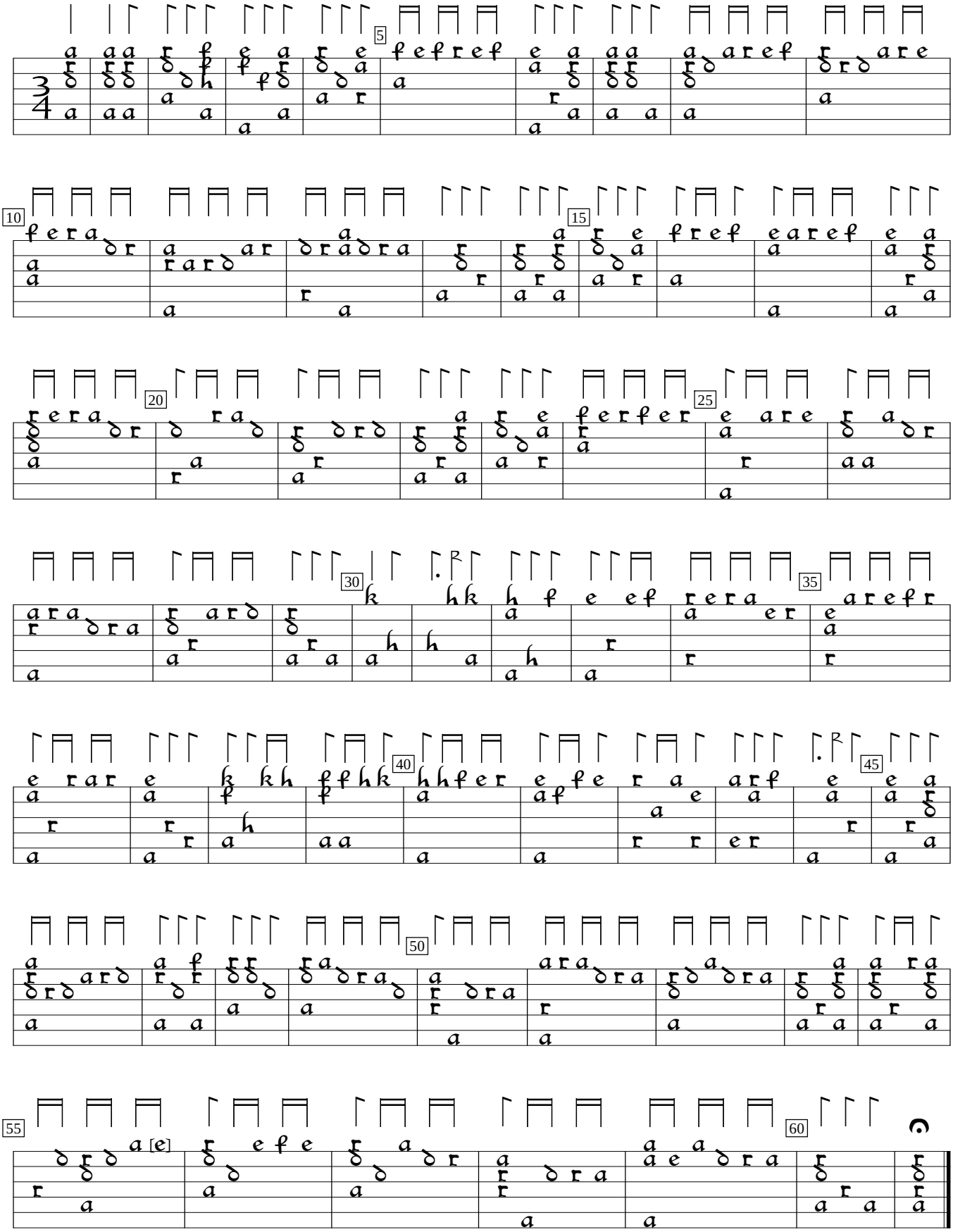

Pierre Phalèse Carminum pro Testudine, v.4 (1546), f. hh4. Encoded by Noriaki Yokoo; edited by Sarge Gerbode.