4. Praeludium

Anonymous

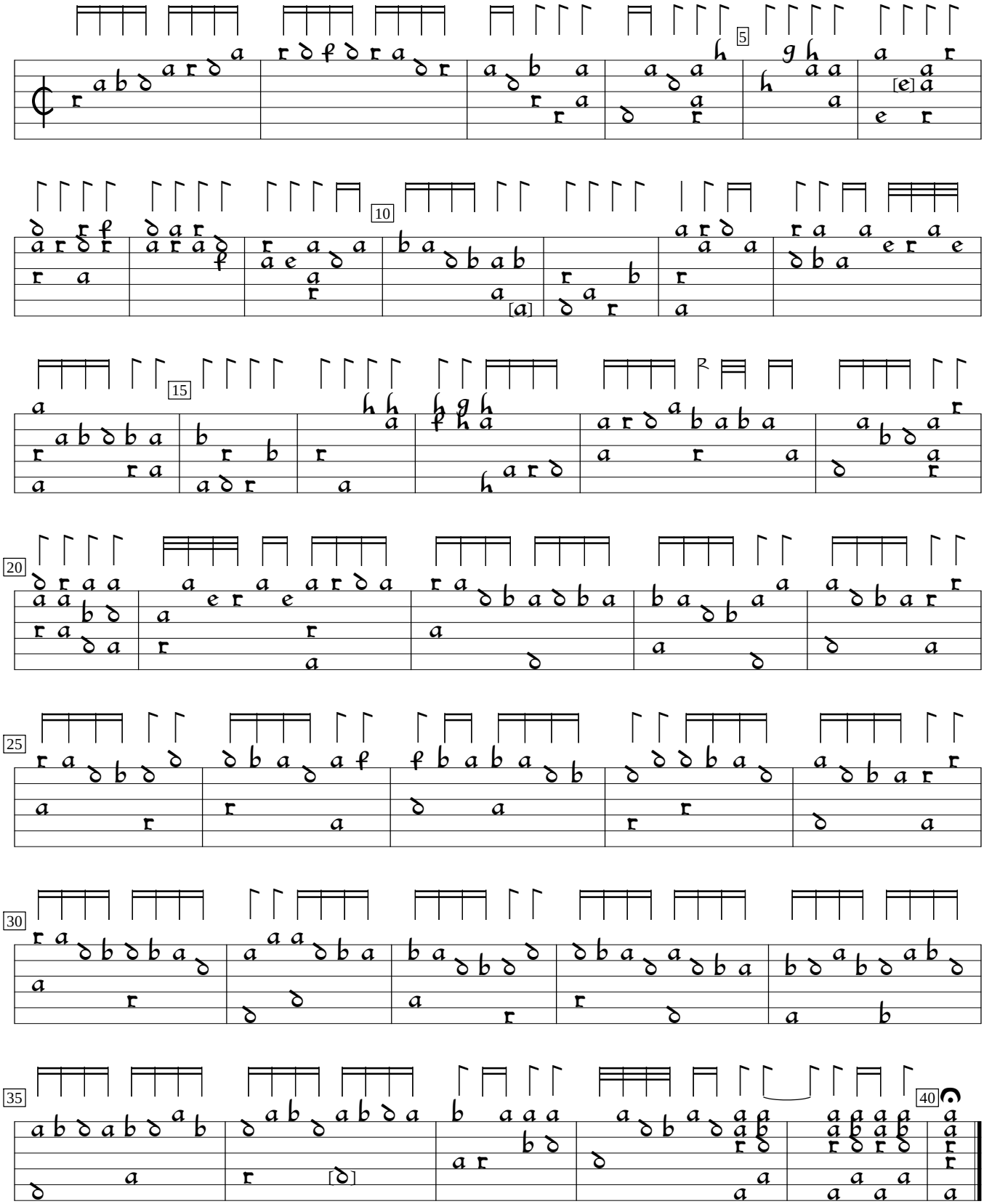

1)

1) Note added by editor.

Pierre Phalèse Carminum quae Chely vel Testudine, v.1 (1547), f. b2. Encoded by Noriaki Yokoo; edited by Sarge Gerbode.