35. Mais pourquoy

(Pierre Sandrin)

Simon Gintzler?

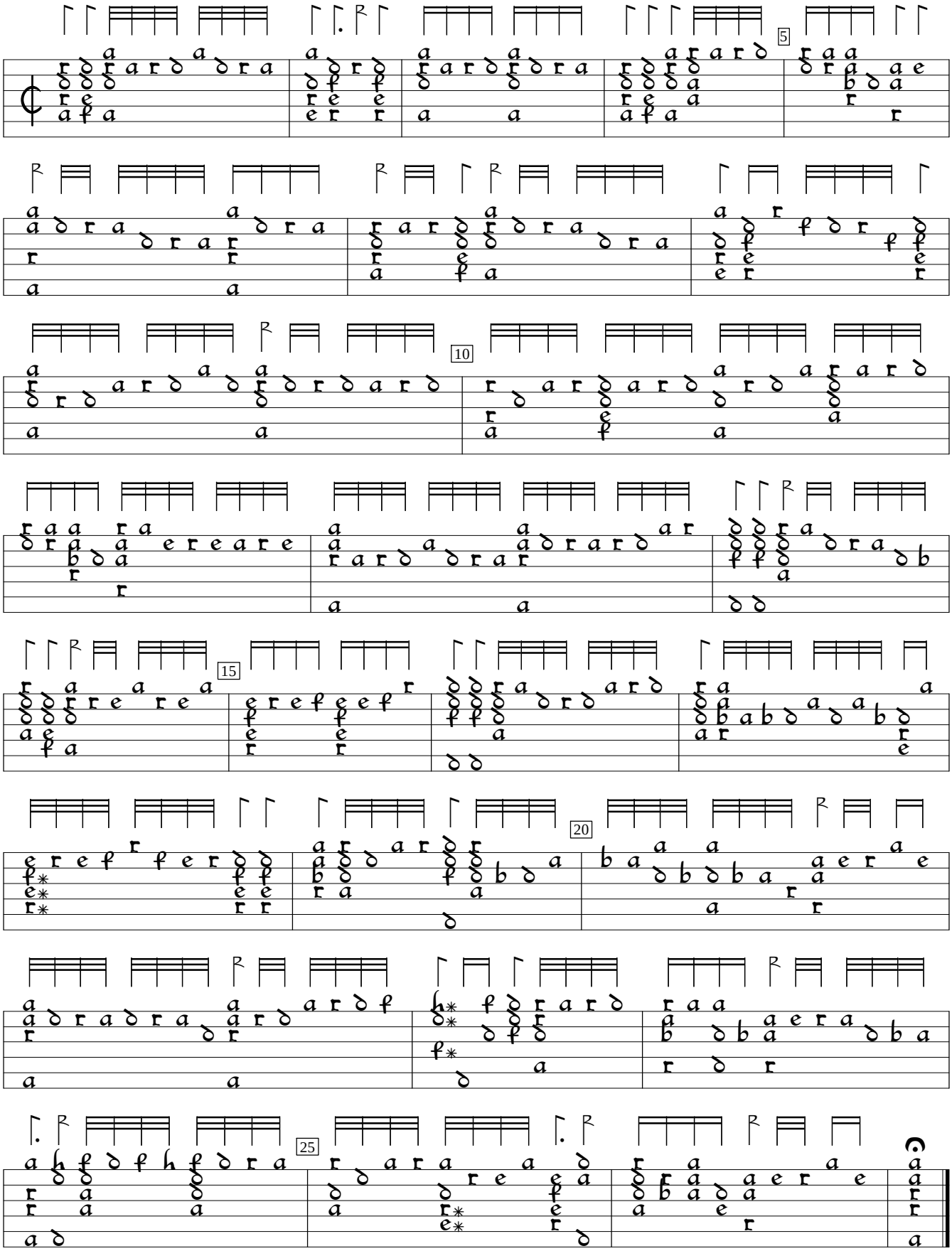

Pierre Phalèse Hortus Musarum, v.1 (1552), p. 31. Encoded and edited by Sarge Gerbode.