102. Pis ne me peut venir

Lute duet a 5th apart

Thomas Crécquillon

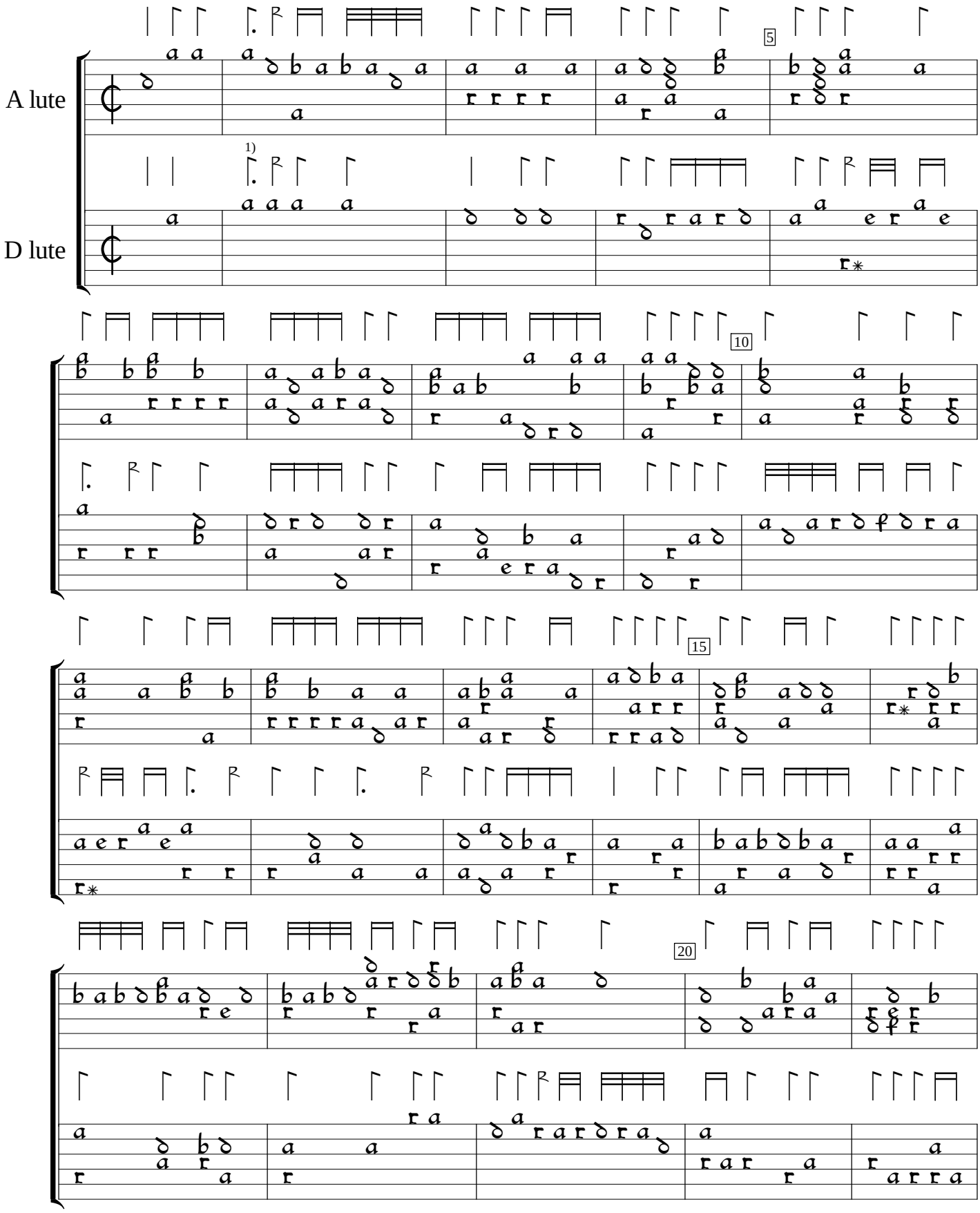

1) Dot added by editor.

Pierre Phalèse Hortus Musarum, v.1 (1552), pp. 104a,105a. Encoded and edited by Sarge Gerbode.

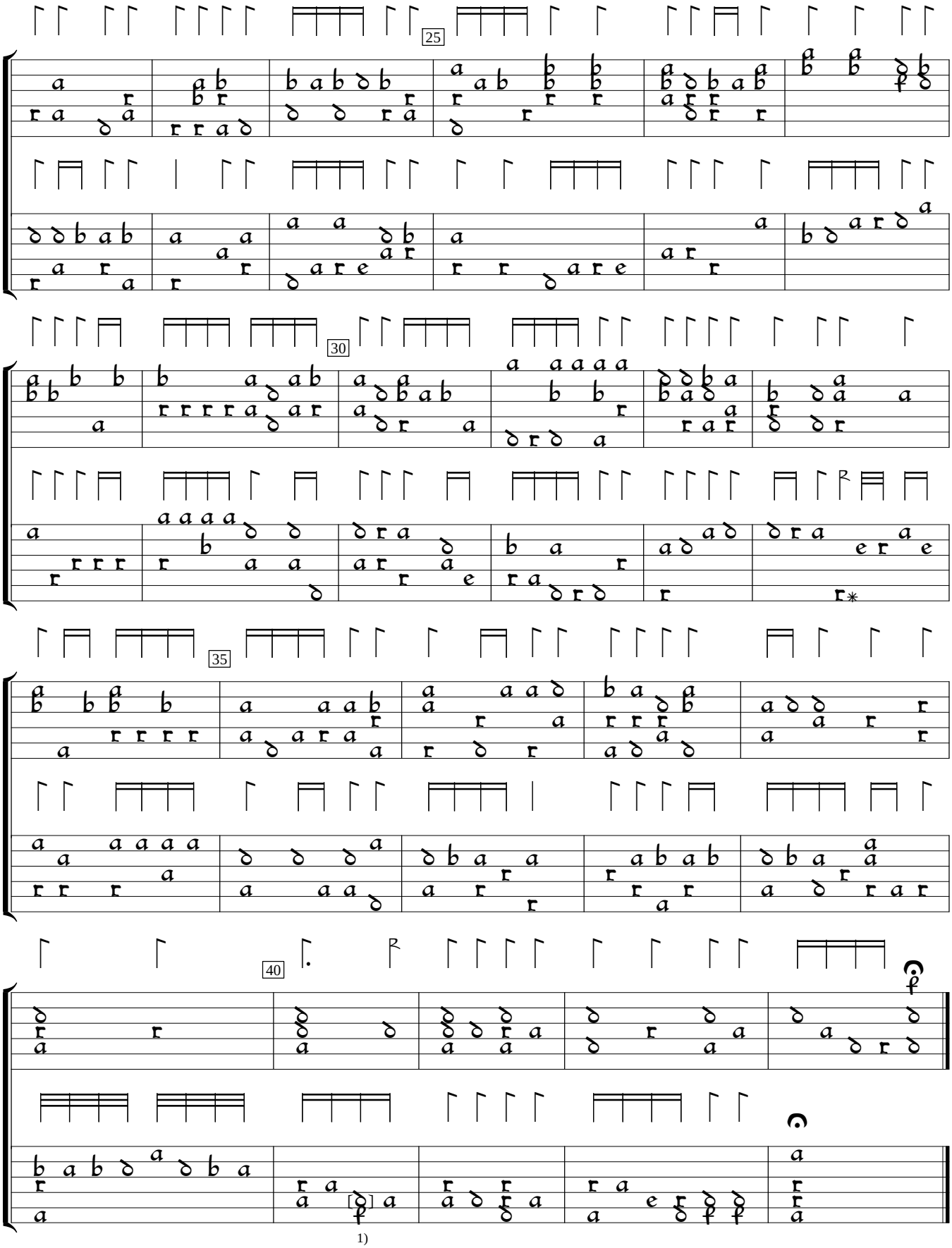

1) e in orig.