38. Ung gay bergier

Thomas Crécquillon

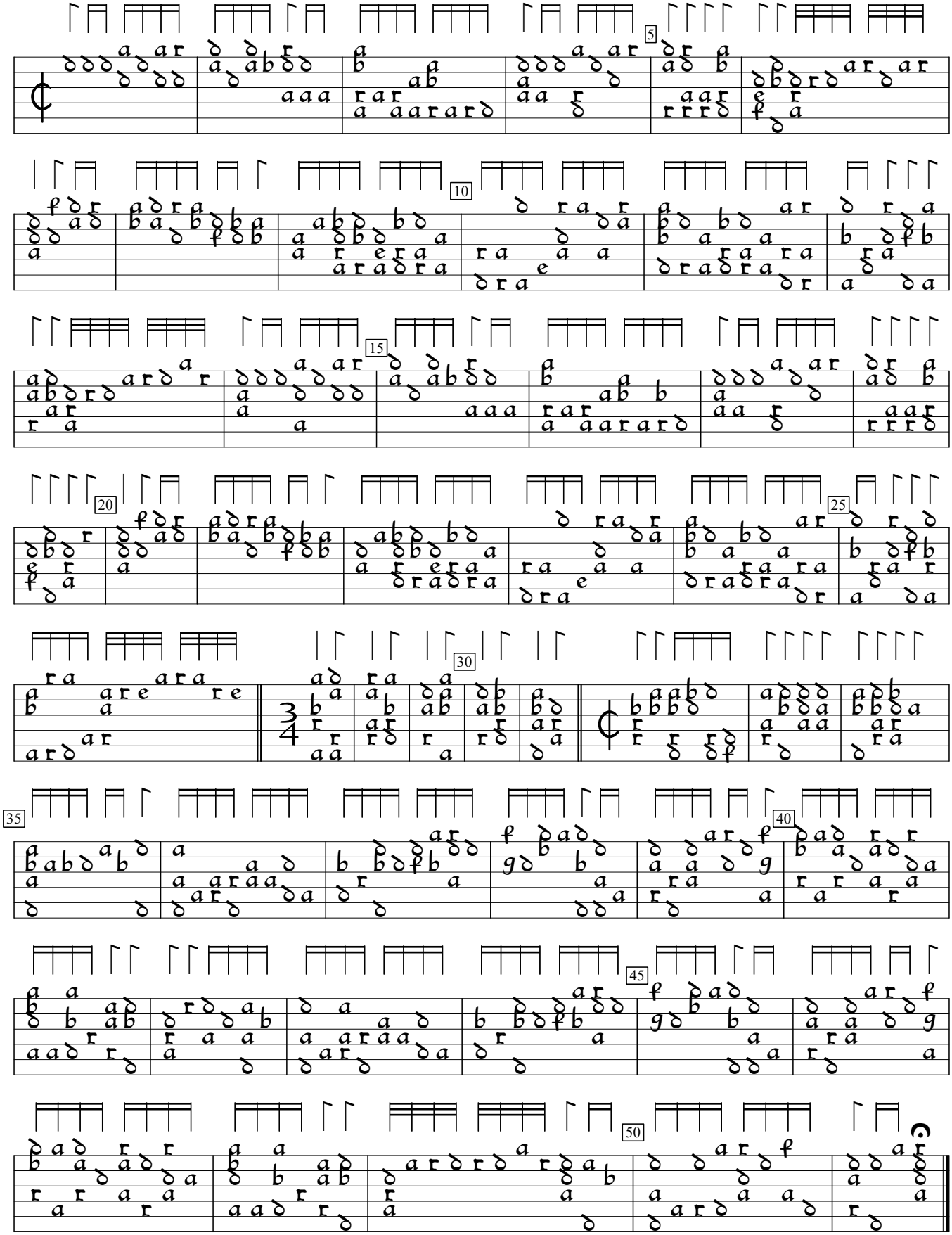

Pierre Phalèse Des Chansons Reduictz en Tabulature de Lut, v.1 (1545), p.46. Encoded and edited by Sarge Gerbode.