29. Arià 3

Con parte variate

Alessandro Piccinini

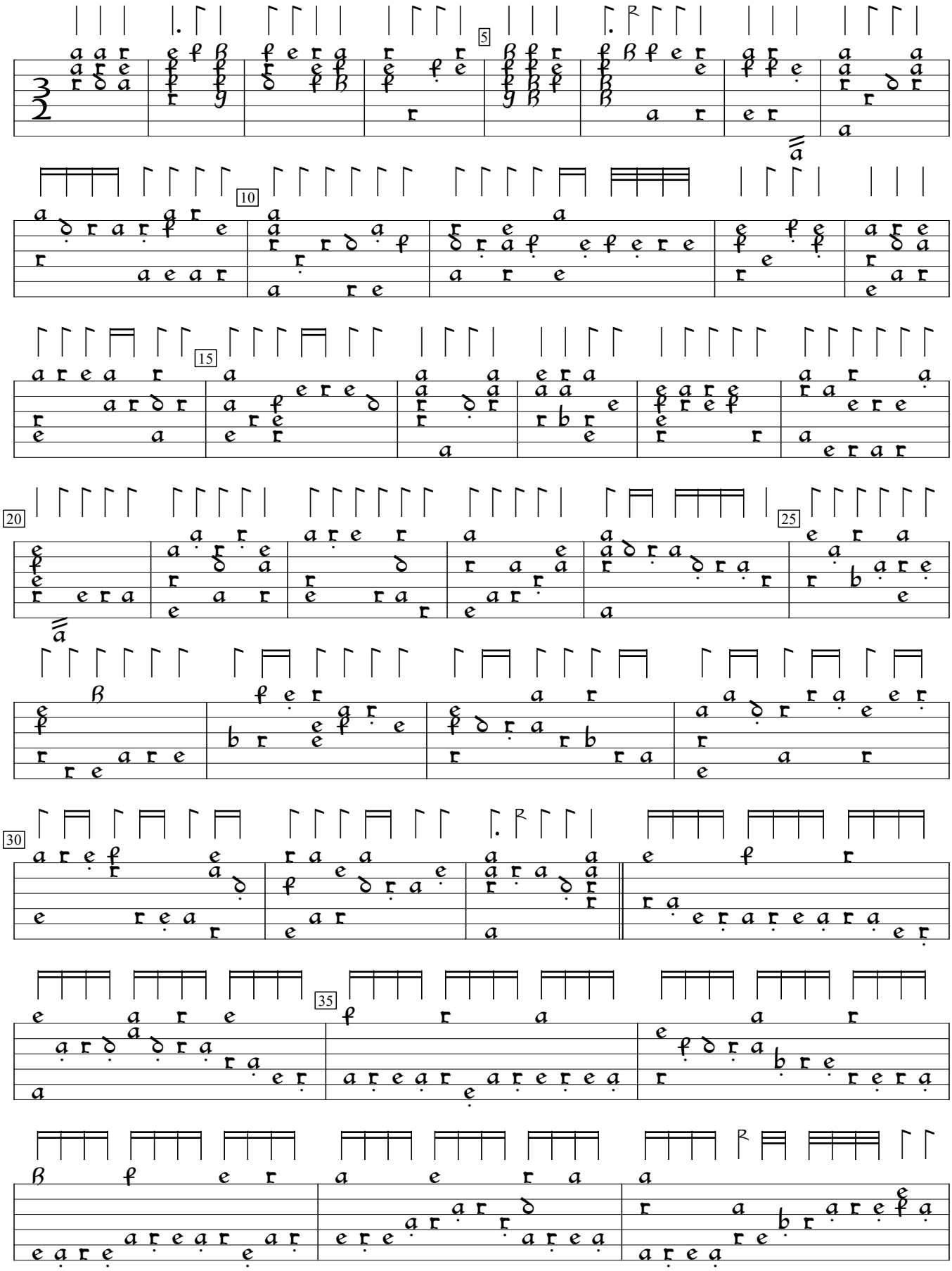

Intavolatura di Liuto, v.1 (1623), p.49. Encoded and edited by Sarge Gerbode.

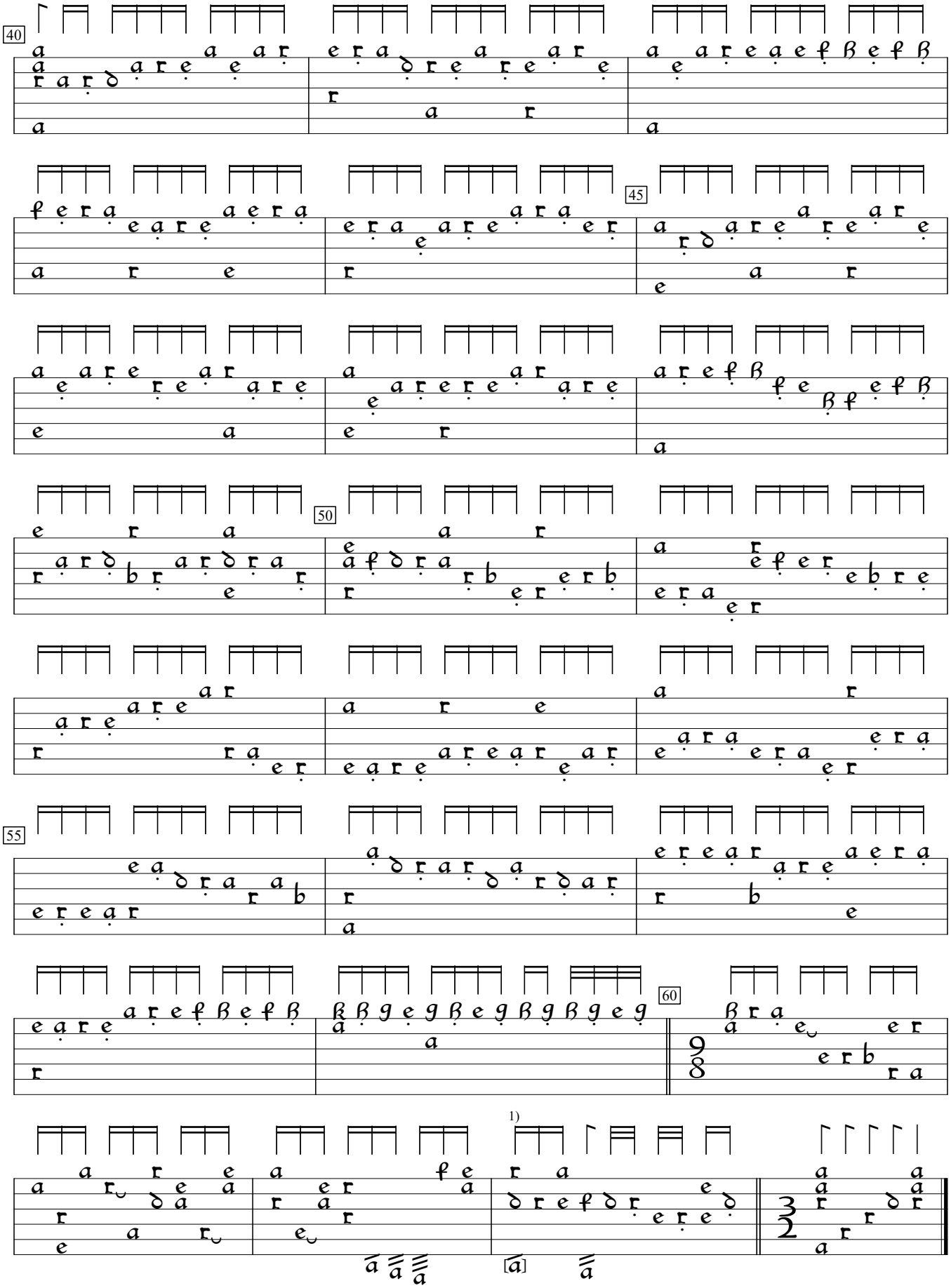

1) Note one note to right in orig.