Missa sobre fa re mi re
(Missa faysan regrets)
(Josquin des Prez)
1. Kyrie 1

Diego Pisador

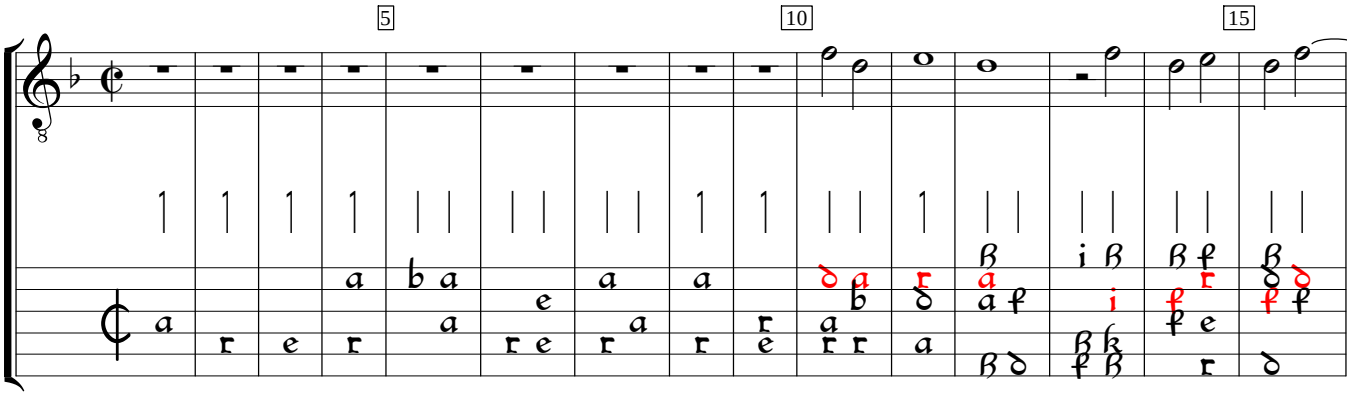

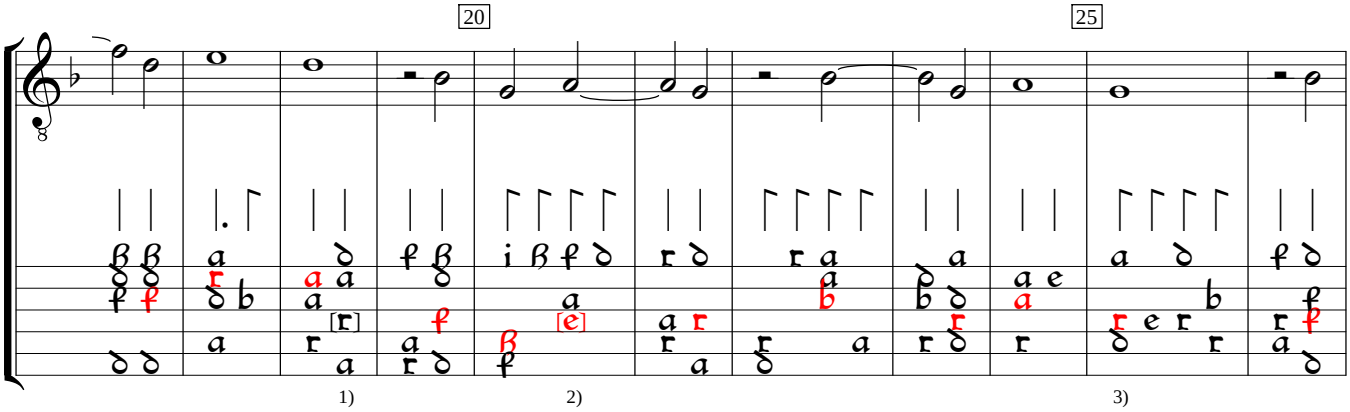

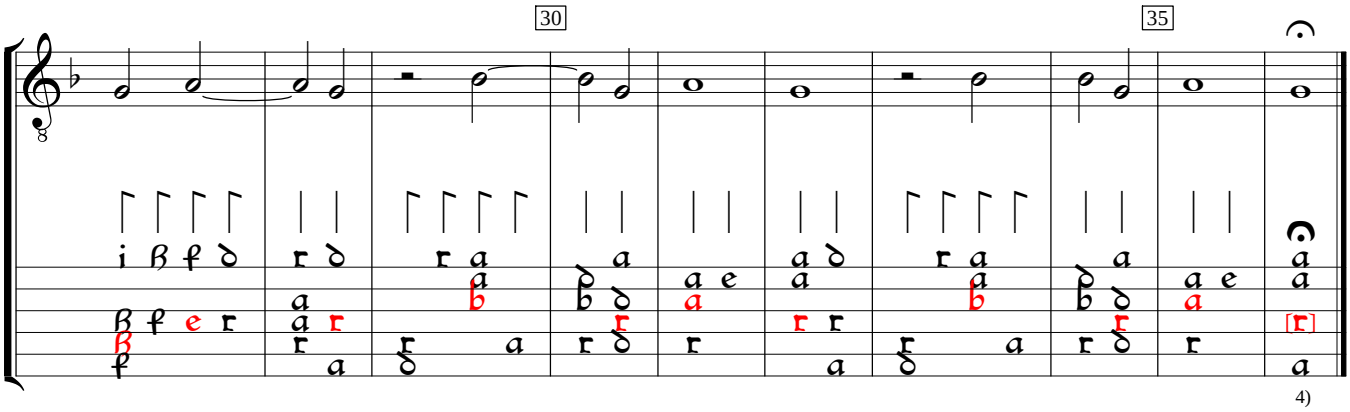

1) a in orig.
2) Note appears one course lower in orig.
3) Rhythm flag one positoin to left in orig.
4) a on 2nd course in orig. (changed to fit fa re mi re pattern).

Libro de Musica de Vihuela (1552), f.36. Encoded and edited by Sarge Gerbode.