180. Qué faran del pobre Jan?

(à 4 - Matheo Flecha)

Diego Pisador

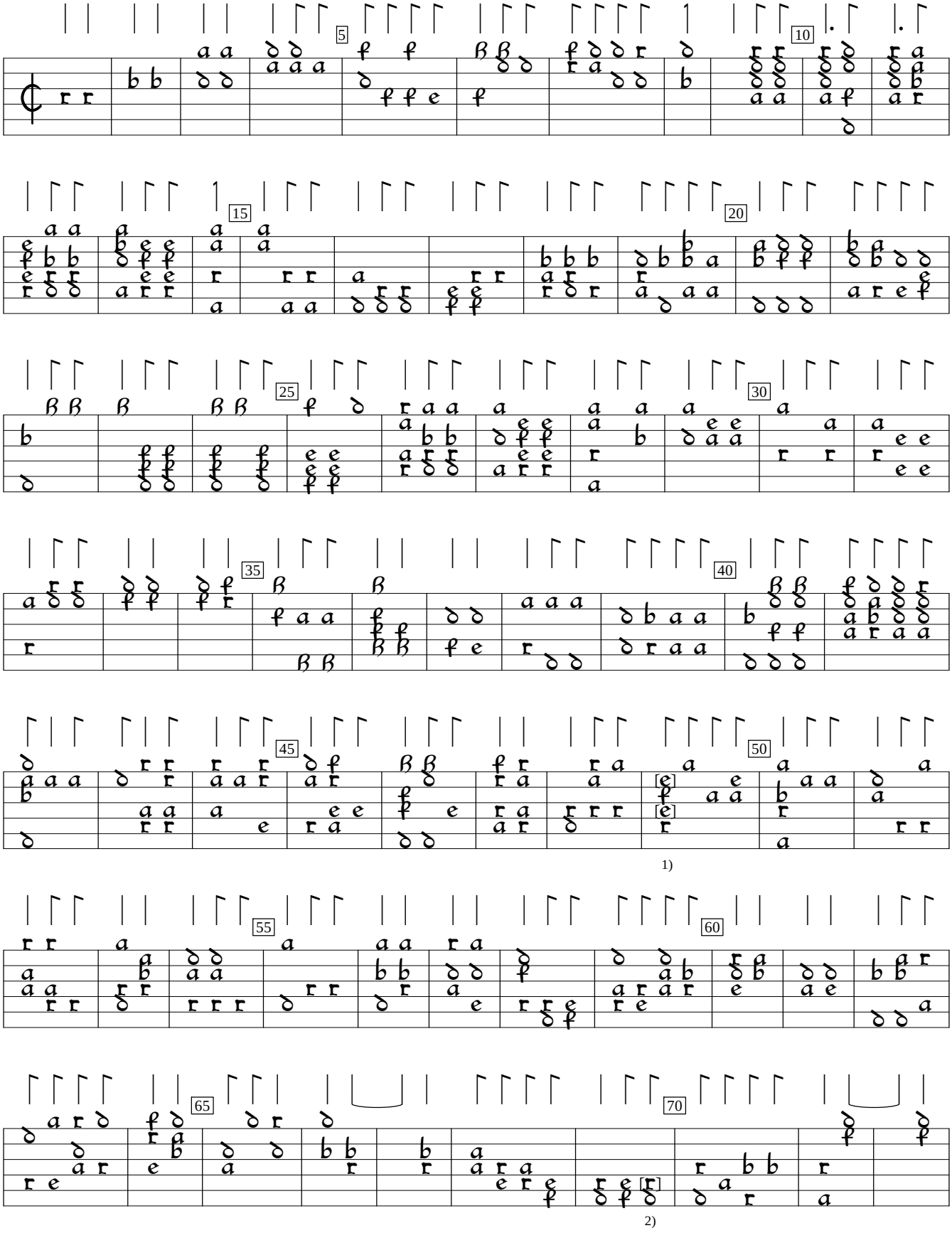

1) 2 notes d in orig.
2) e in orig.

Libro de Musica de Vihuela (1552), f.91v. Encoded and edited by Sarge Gerbode.

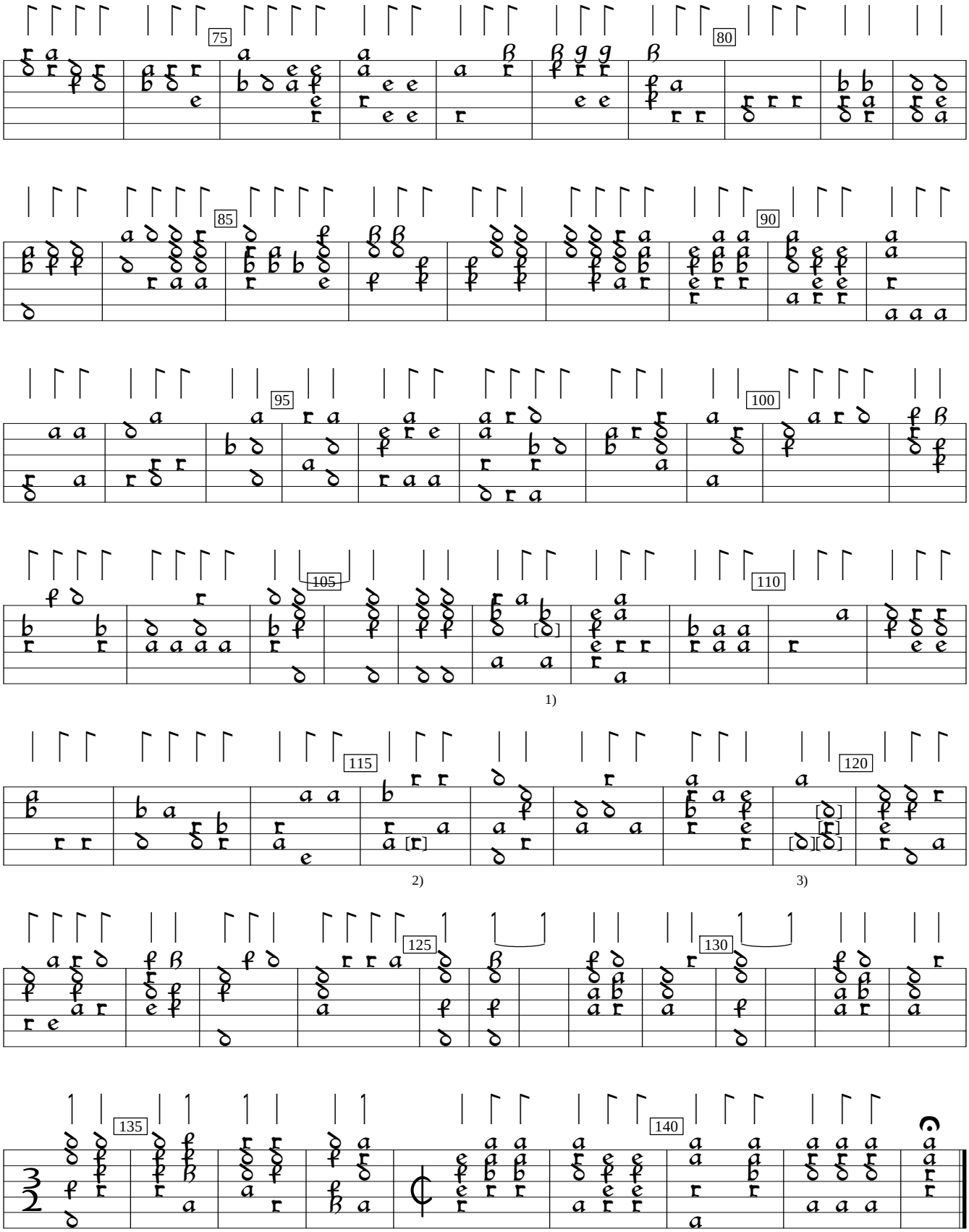

1) b in orig.
2) e in orig.
3) Notes one course higher in orig.