38. When I am laid in earth

Henry Purcell

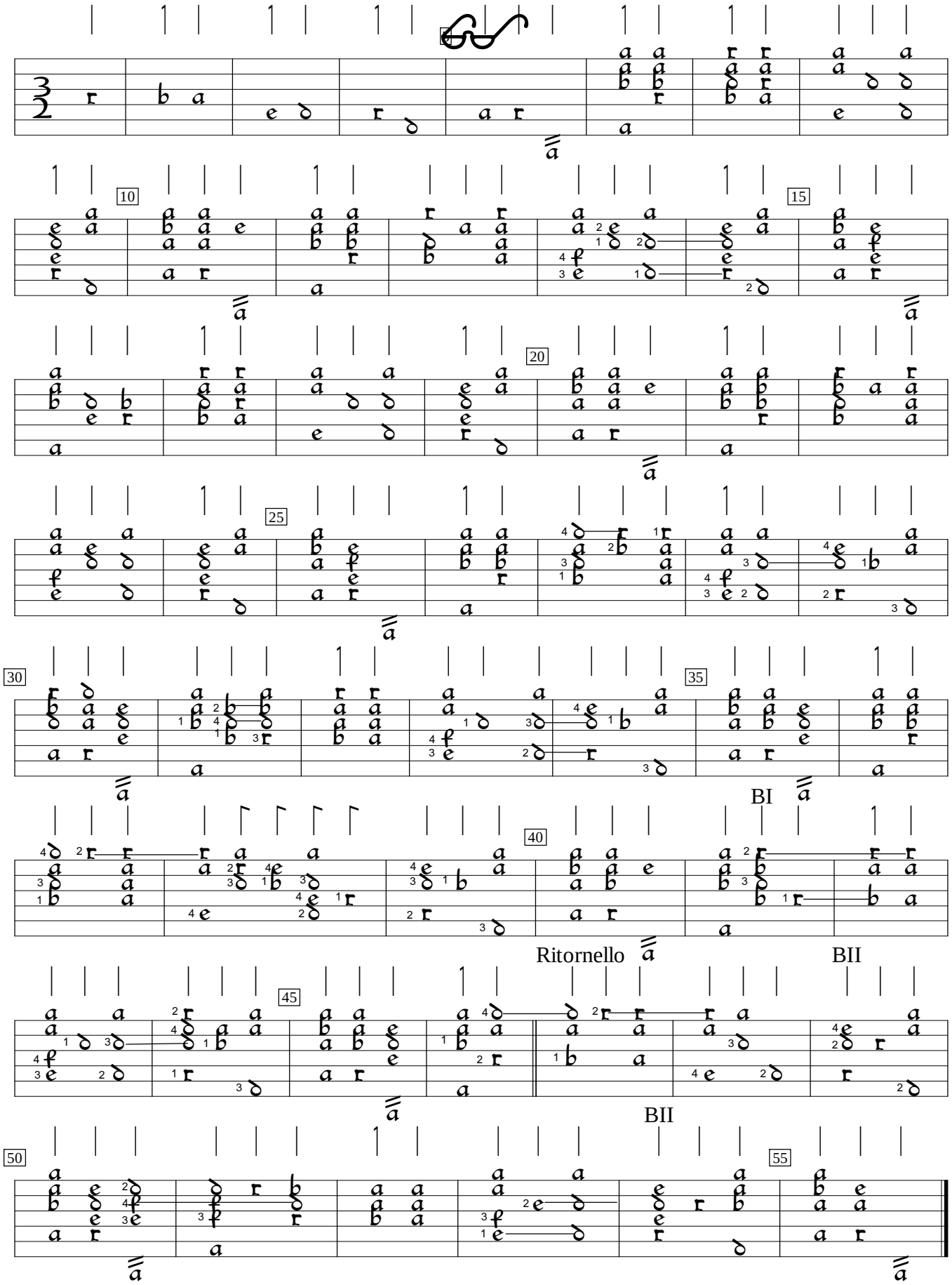

Z626:Dido and Aeneas (1689), #38. Encoded and edited by Sarge Gerbode.