4. Sing while we trip it

Henry Purcell

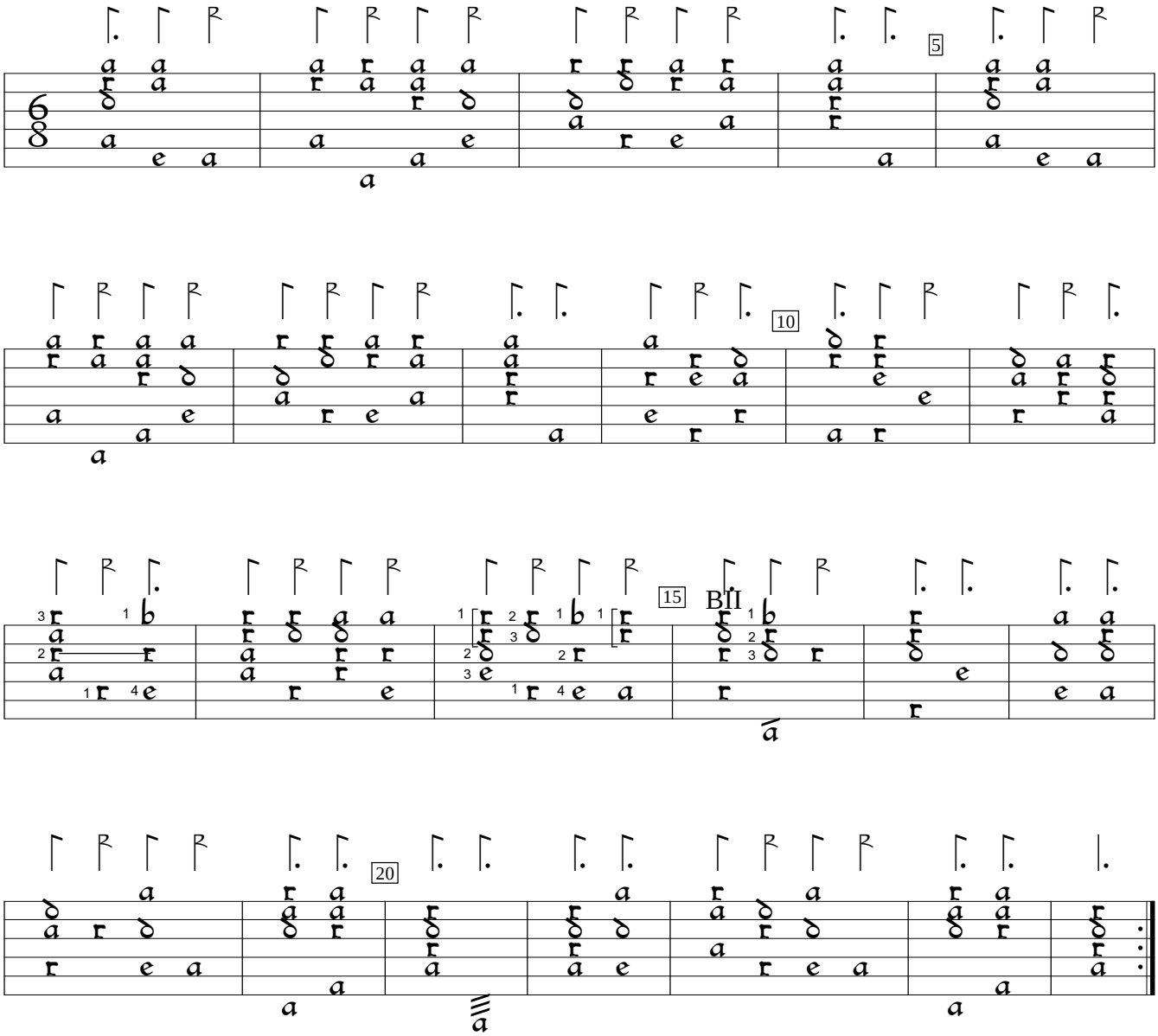

Z629:The fairy queen (1692), #4. Encoded and edited by Sarge Gerbode.