6. Act IV Symphony

Henry Purcell

Prelude

(Drums)

5

BII - - -

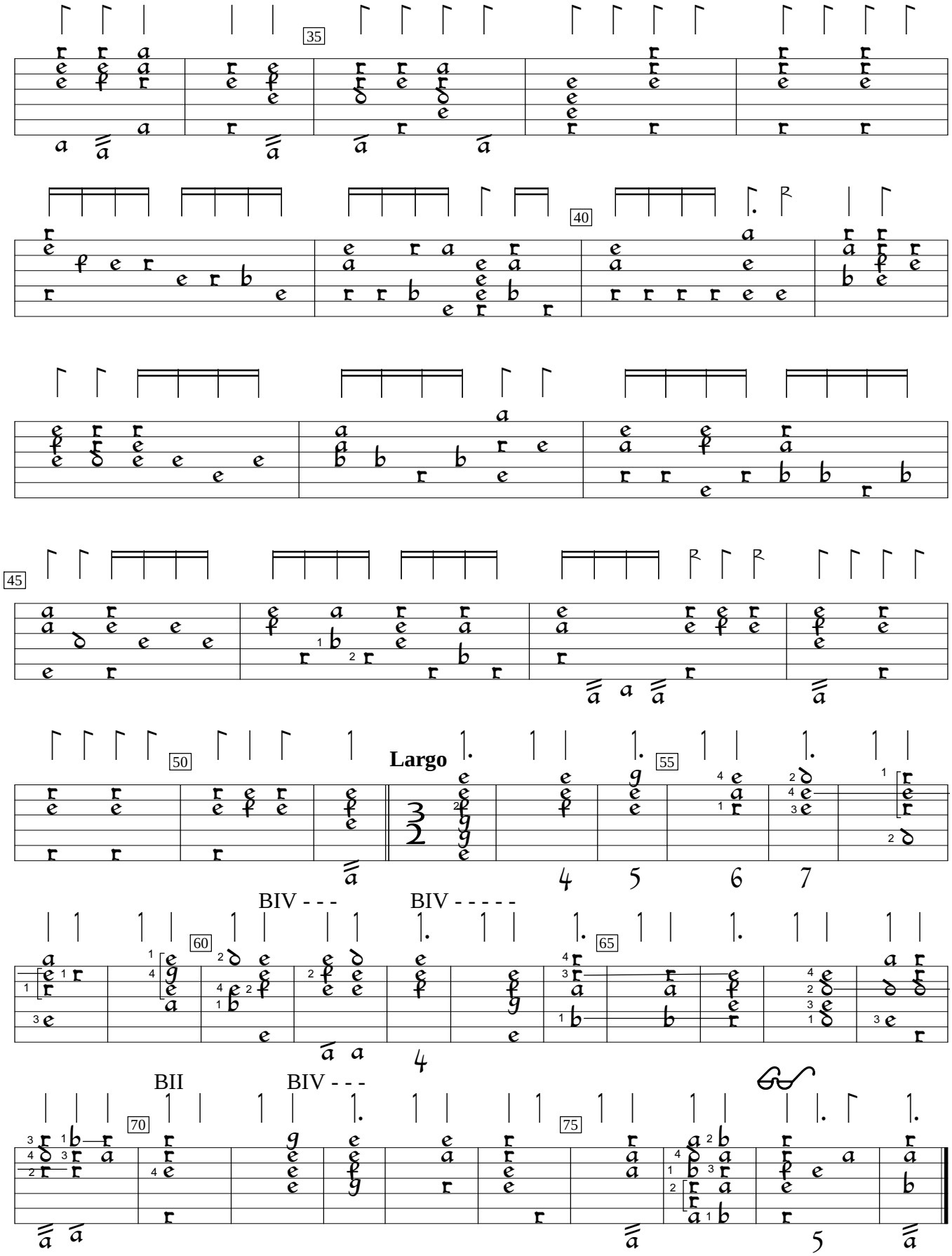
35
40
45
50
Largo
55
BIV - - -
BIV - - - - -
60
65
BII
BIV - - -
70
75