20. Thus happy and free

Henry Purcell

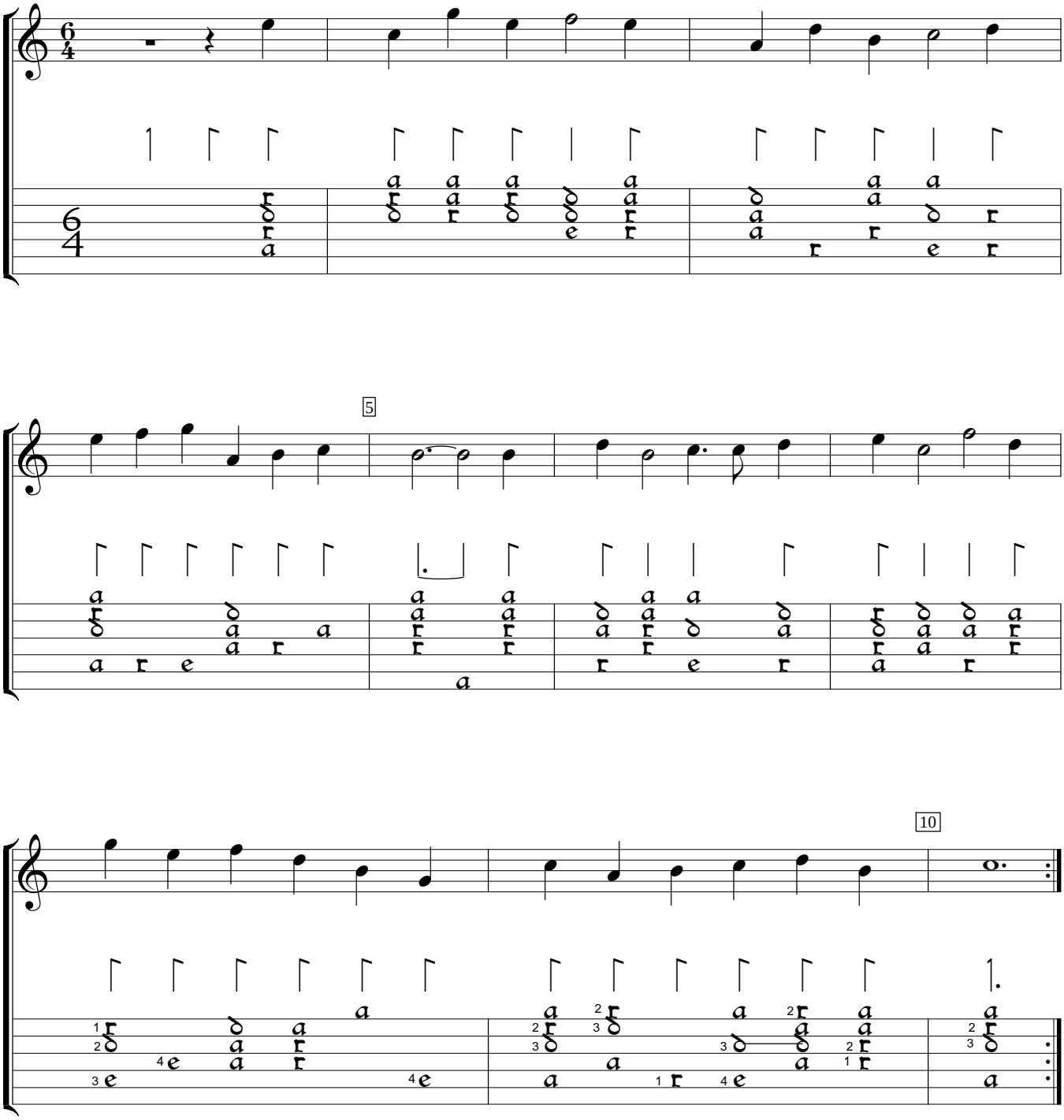

Z629:The fairy queen (1692), #20. Encoded and edited by Sarge Gerbode.