Chacony

Henry Purcell

Cello

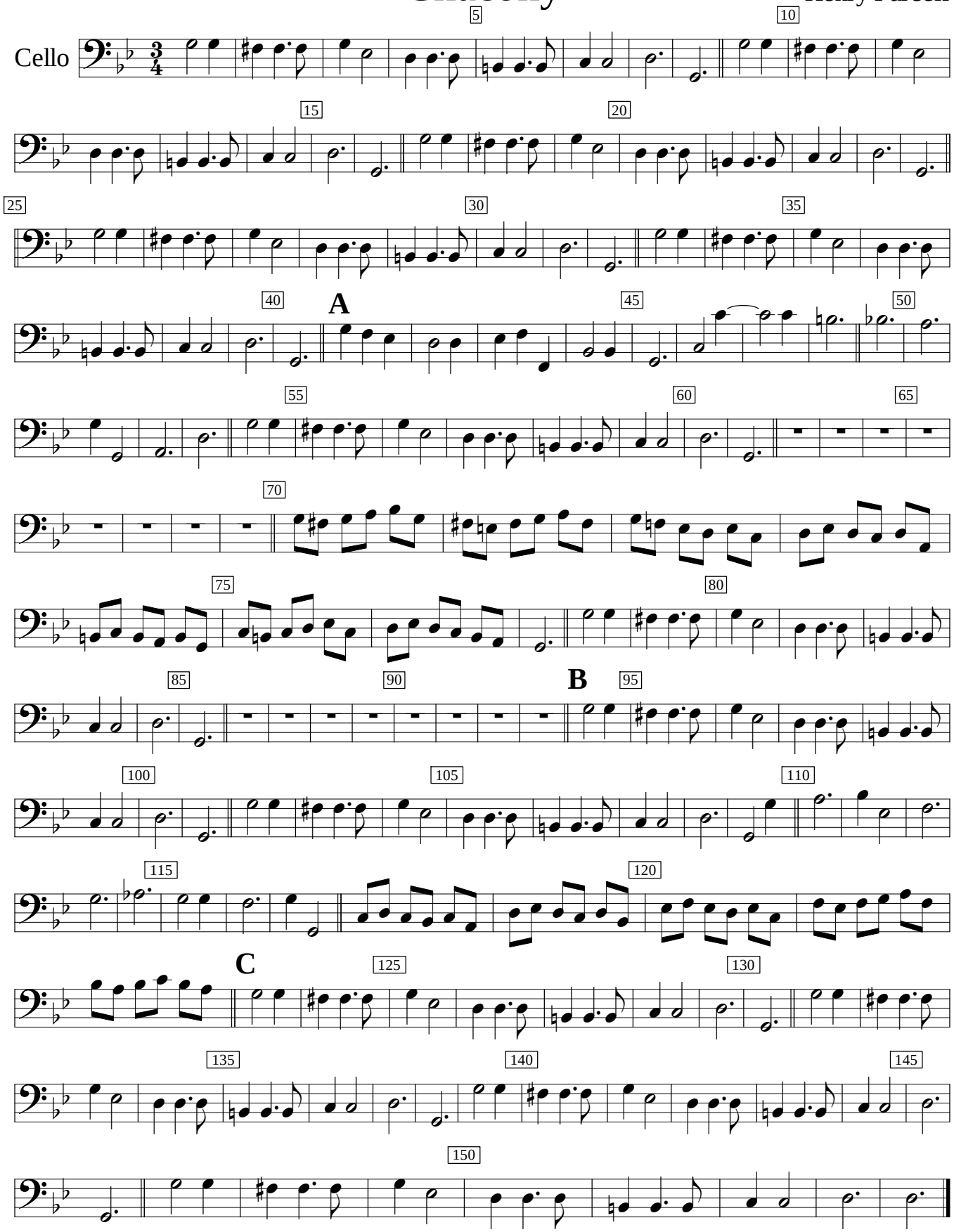

Z730 (c1680), #1. Encoded and edited by Sarge Gerbode.