25. Psalm 25

Matthäus Reymann

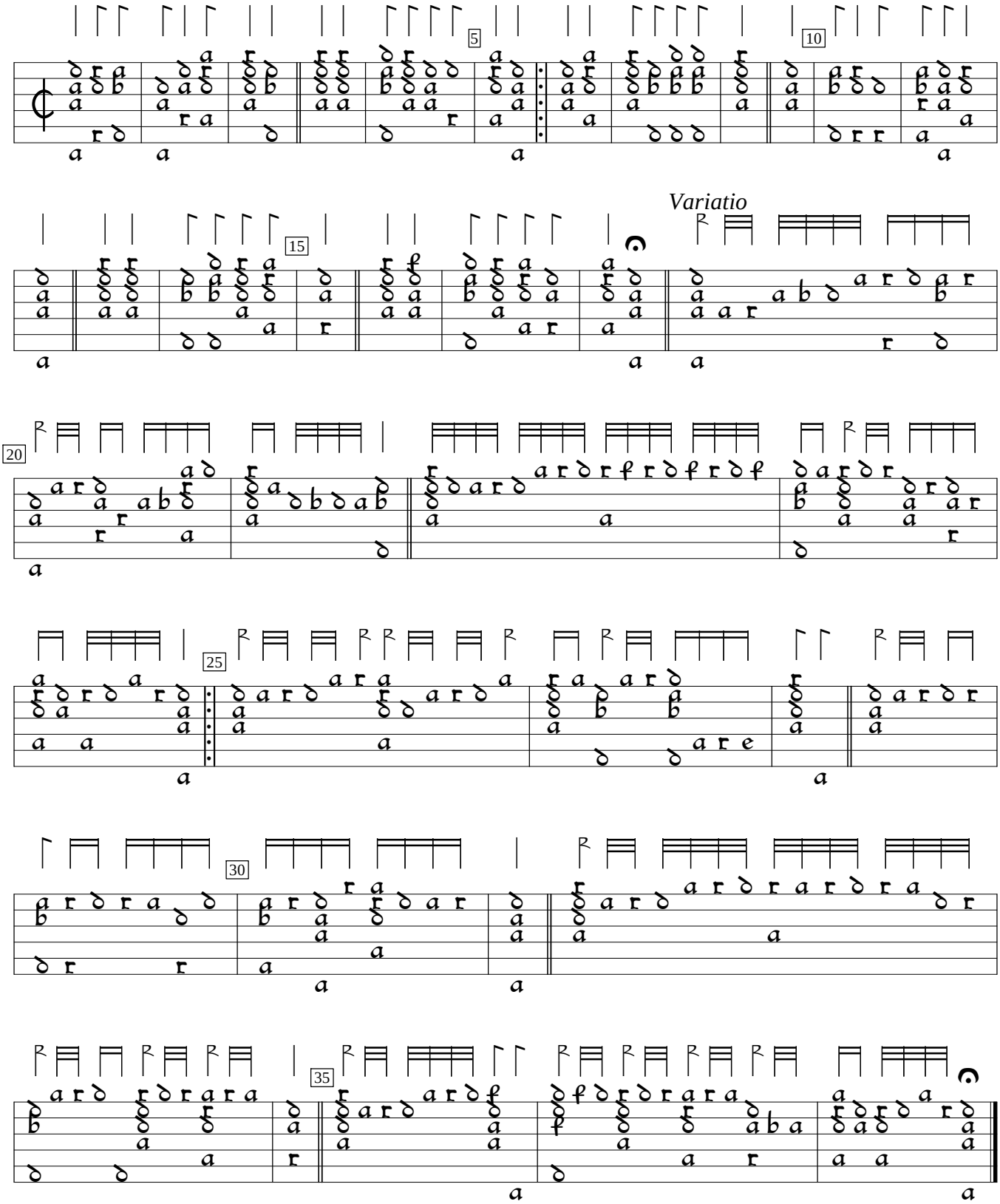

Cythara Sacra (1613), f. f3v. Encoded and edited by Sarge Gerbode.