30. Psalm 30

Matthäus Reymann

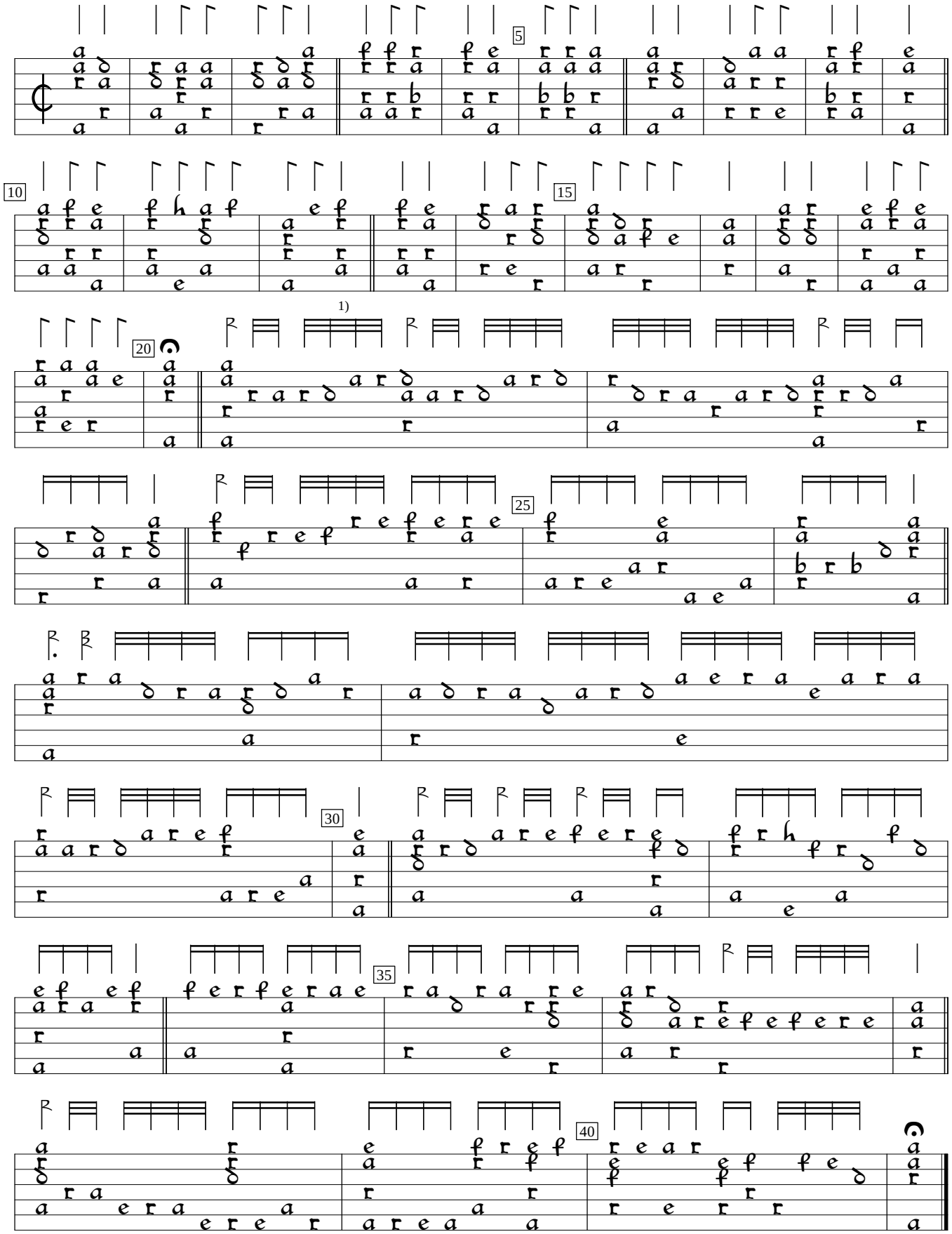

1) Rhythm flag missing in orig.

Cythara Sacra (1613), f. g3v. Encoded and edited by Sarge Gerbode.