108. Psalm 108

(Moritz von Hessen)

Matthäus Reymann

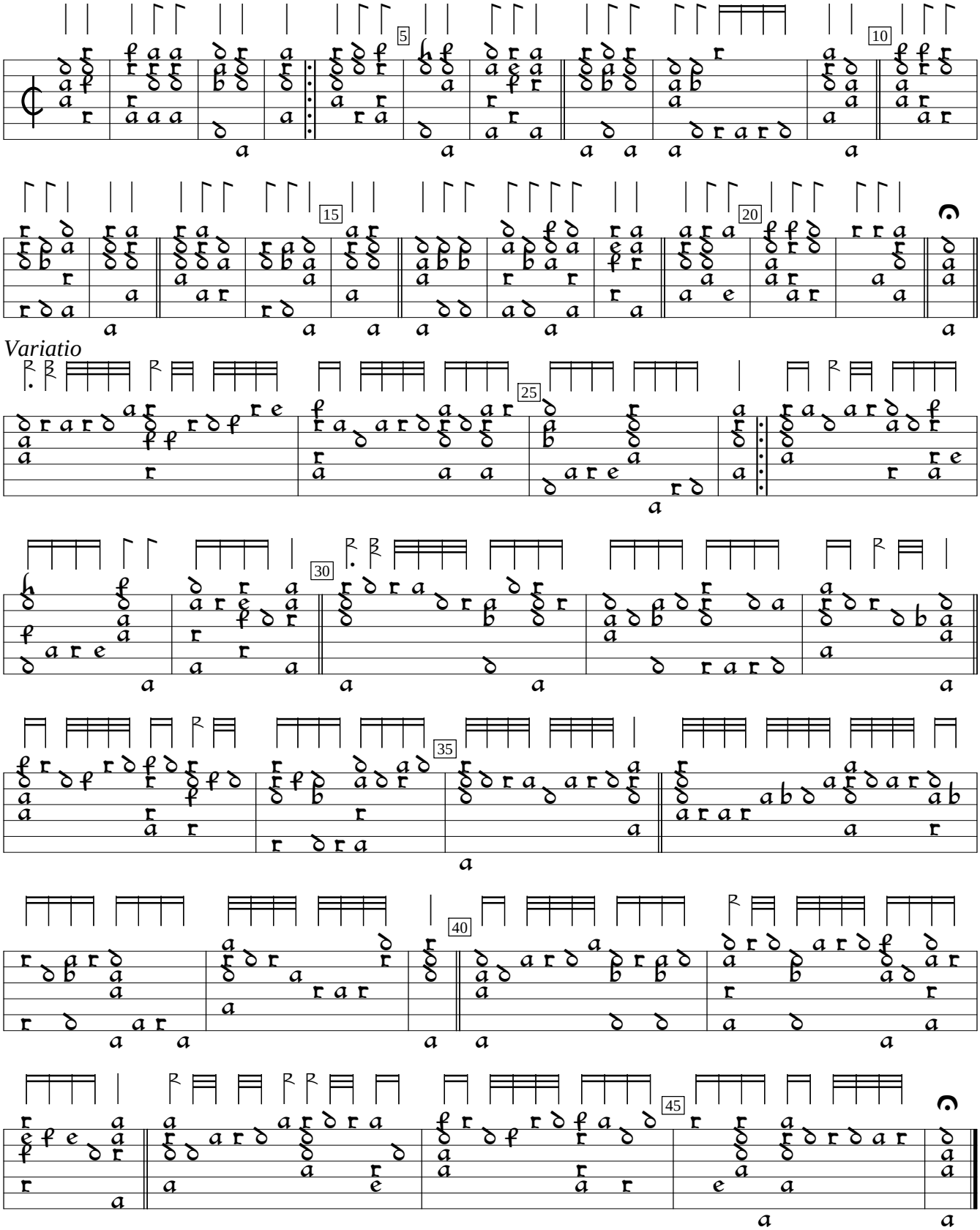

Cythara Sacra (1613), f. ~bb3v. Encoded and edited by Sarge Gerbode.