30. Veni in hortum meum

(Orlando di Lasso) Anonymous

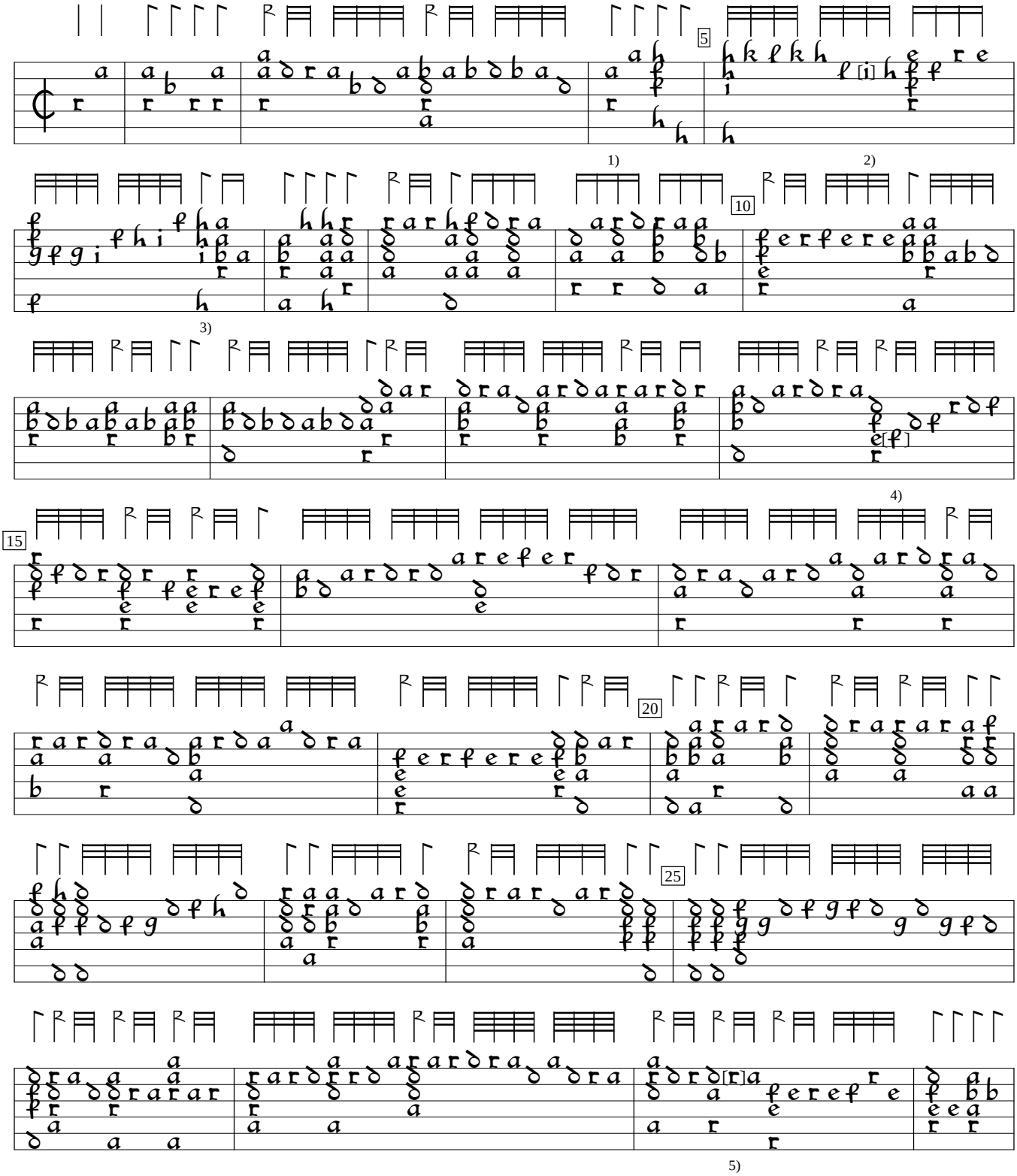

1) Impossible d on 2nd course deleted by editor.
2) k in orig.
3) Chord h/x/x/f/f/h in orig.
4) c on 3rd course in orig.
5) Note indistinct.

S-Skma:Musik- och teaterbiblioteket ms Sacks Samling:Tabulaturbok (c.1590), f. 22v. Encoded and edited by Sarge Gerbode.

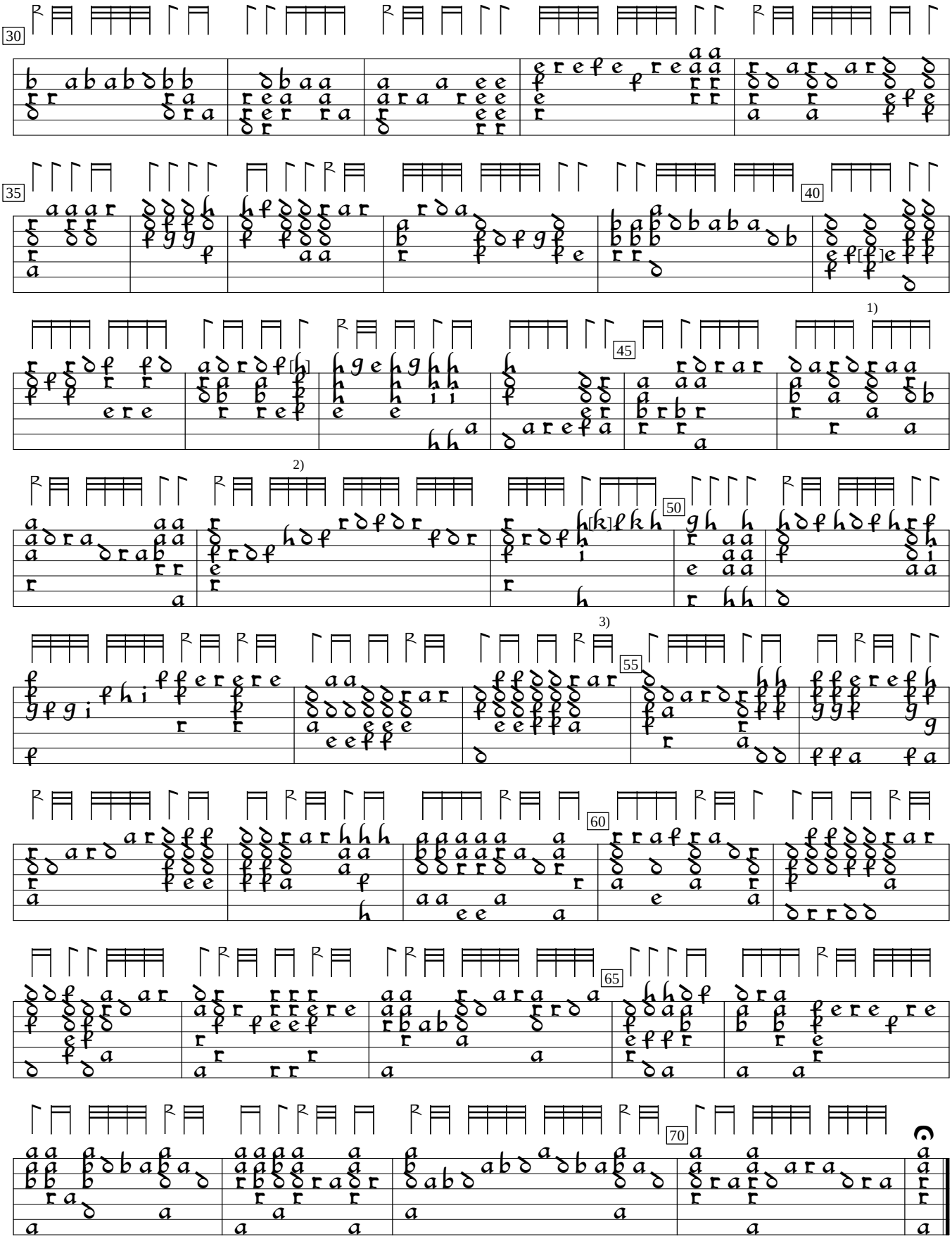

1) e in orig.
2) c in orig. (overstrike missing).
3) Note inserted by editor.