9. Ricercar 9

(Francesco da Milano)

Giovanni M. da Crema

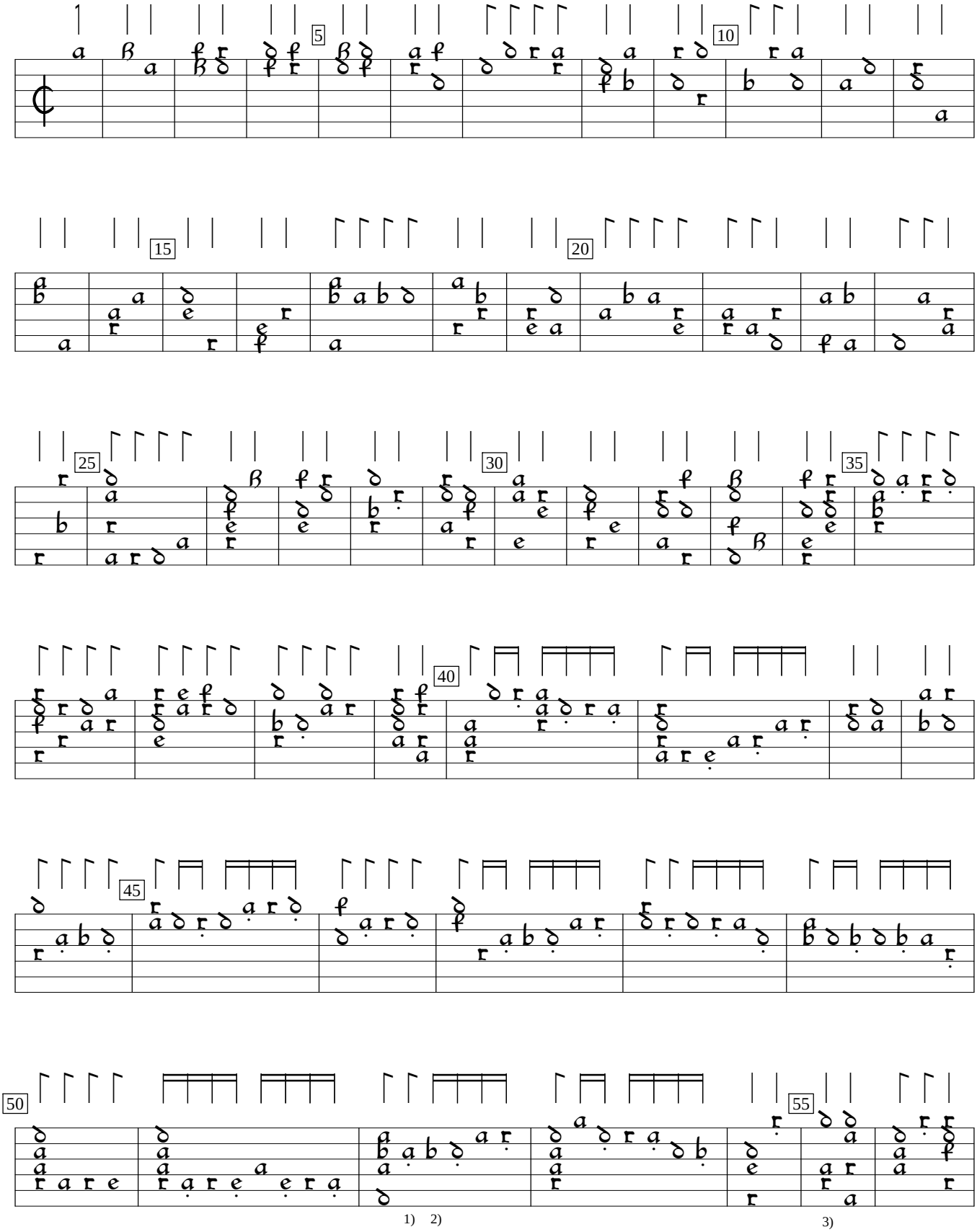

1) b on 6th course deleted by editor.
2) Rhythm flag one position to left in orig.
3) a deleted from 3rd course

Giralomo Scotto Intabolatura de Lautto, v.7 (1548), f.b2v. Encoded and edited by Sarge Gerbode.

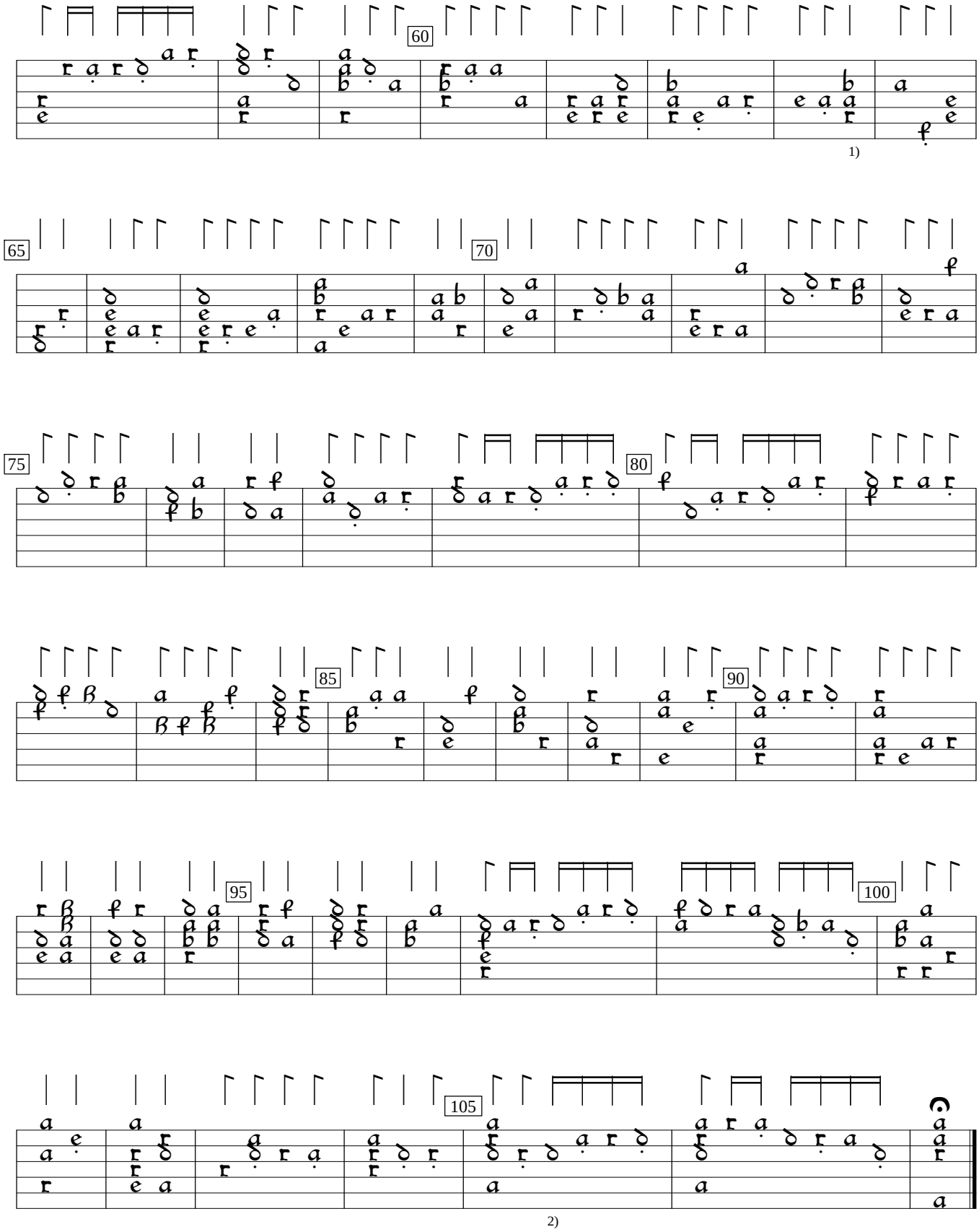

1) Rhythm flag ½ value in orig.
2) Rhythm flag one position to left in orig.