38. Mall Sims

Hans Leo Hassler

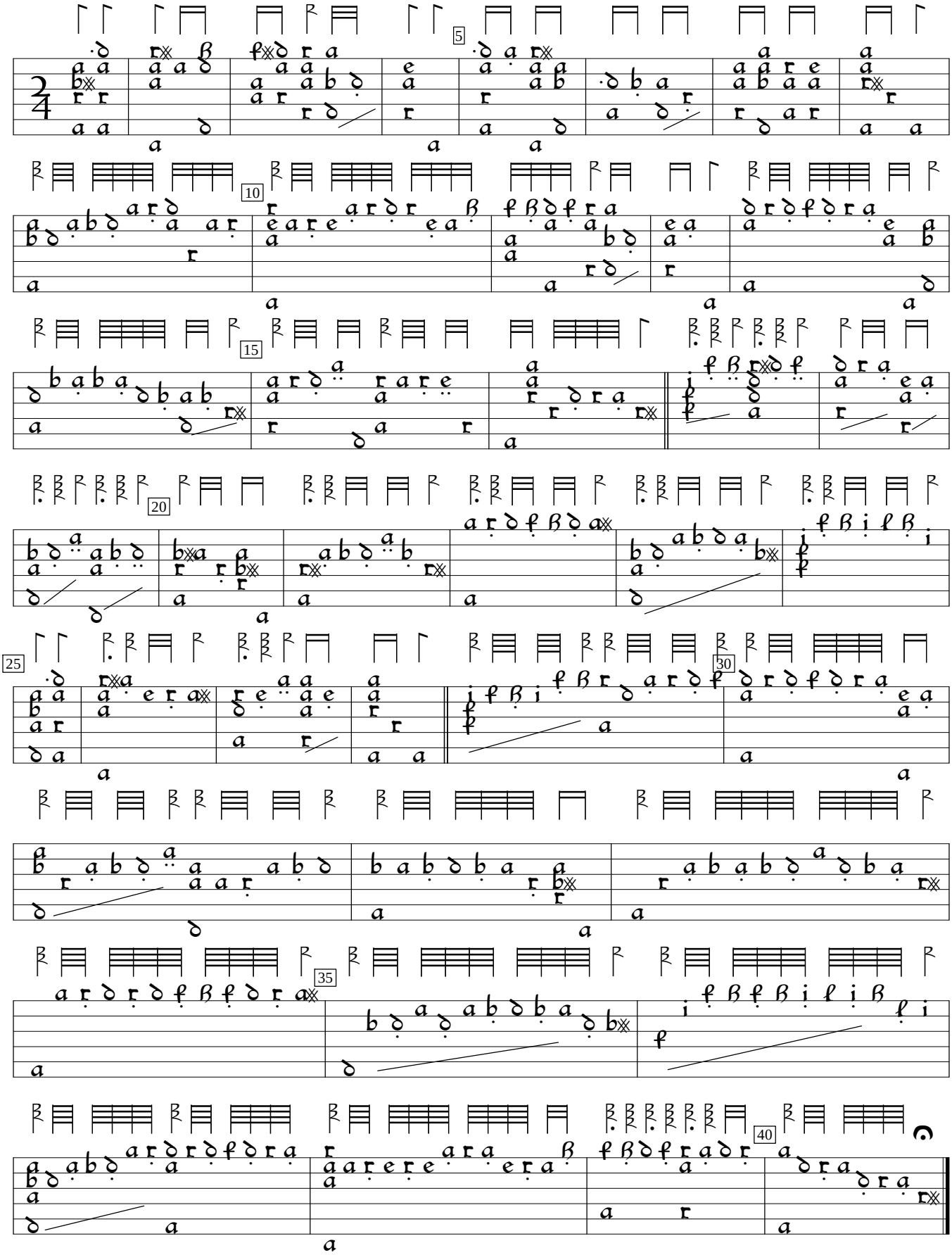

US-Ws:Folger_Shakespeare Library V.b.280:Dowland MS (c.1600), f.15v. Encoded and edited by Sarge Gerbode.