78. Andreas Christi

(Duet on a plainsong, Grade 1 - Cristóbal de Morales) Enriquez de Valderrábano

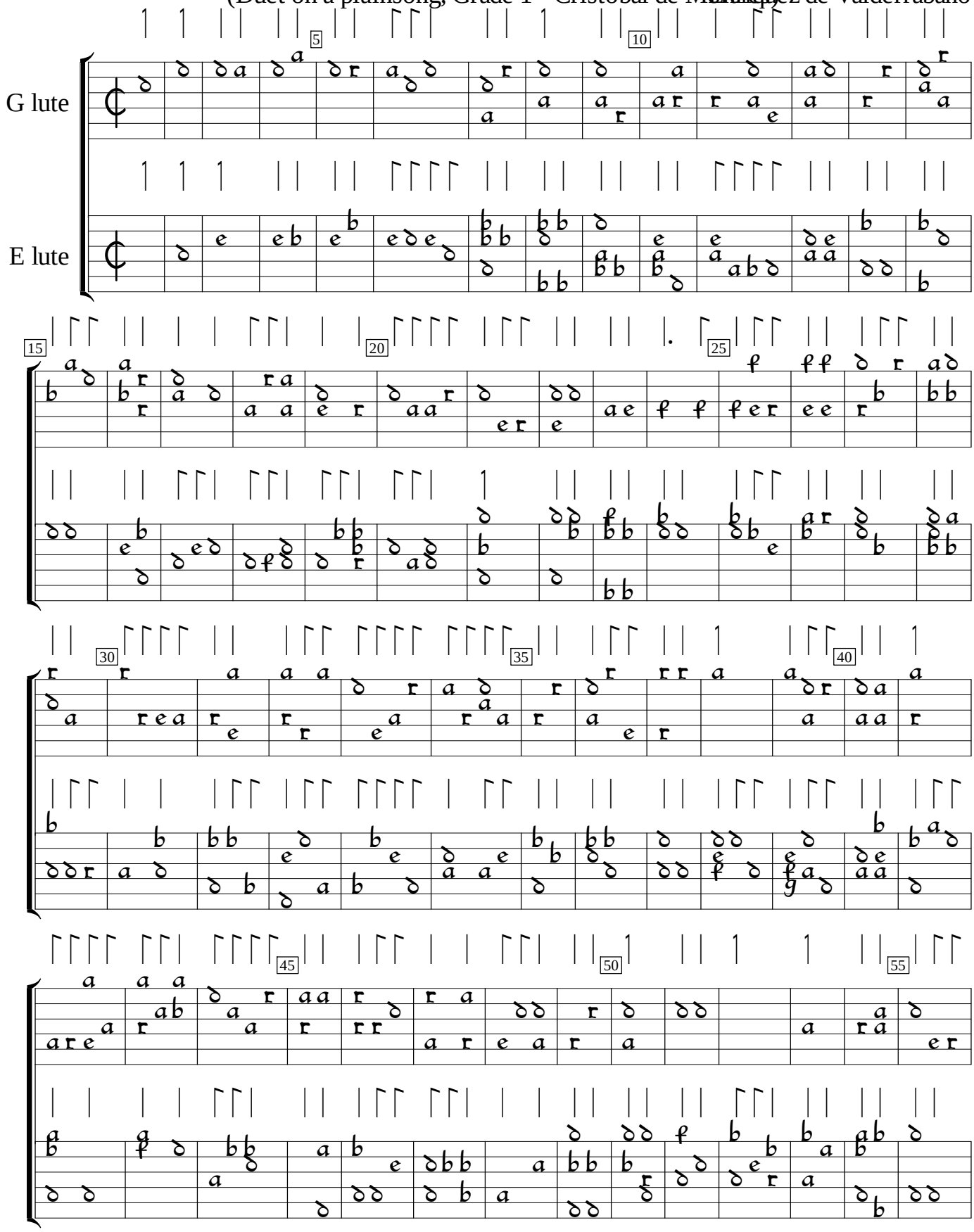

Silva de Sirenas (1547), f.49v. Encoded and edited by Sarge Gerbode.

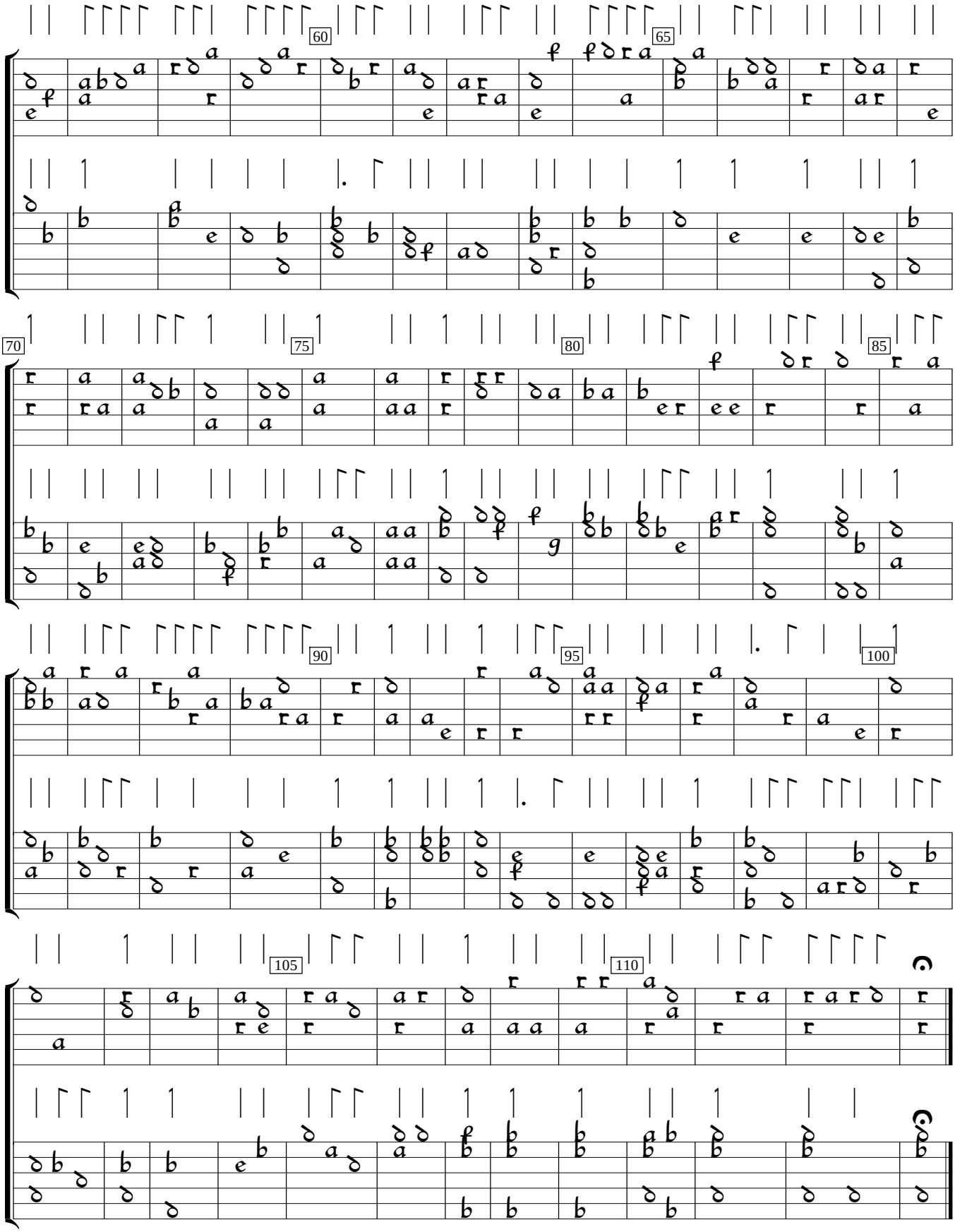
60
65
70
75
80
85
90
95
100
105
110