4a. Pavana

La Centoria

Pietro Paolo Borrono

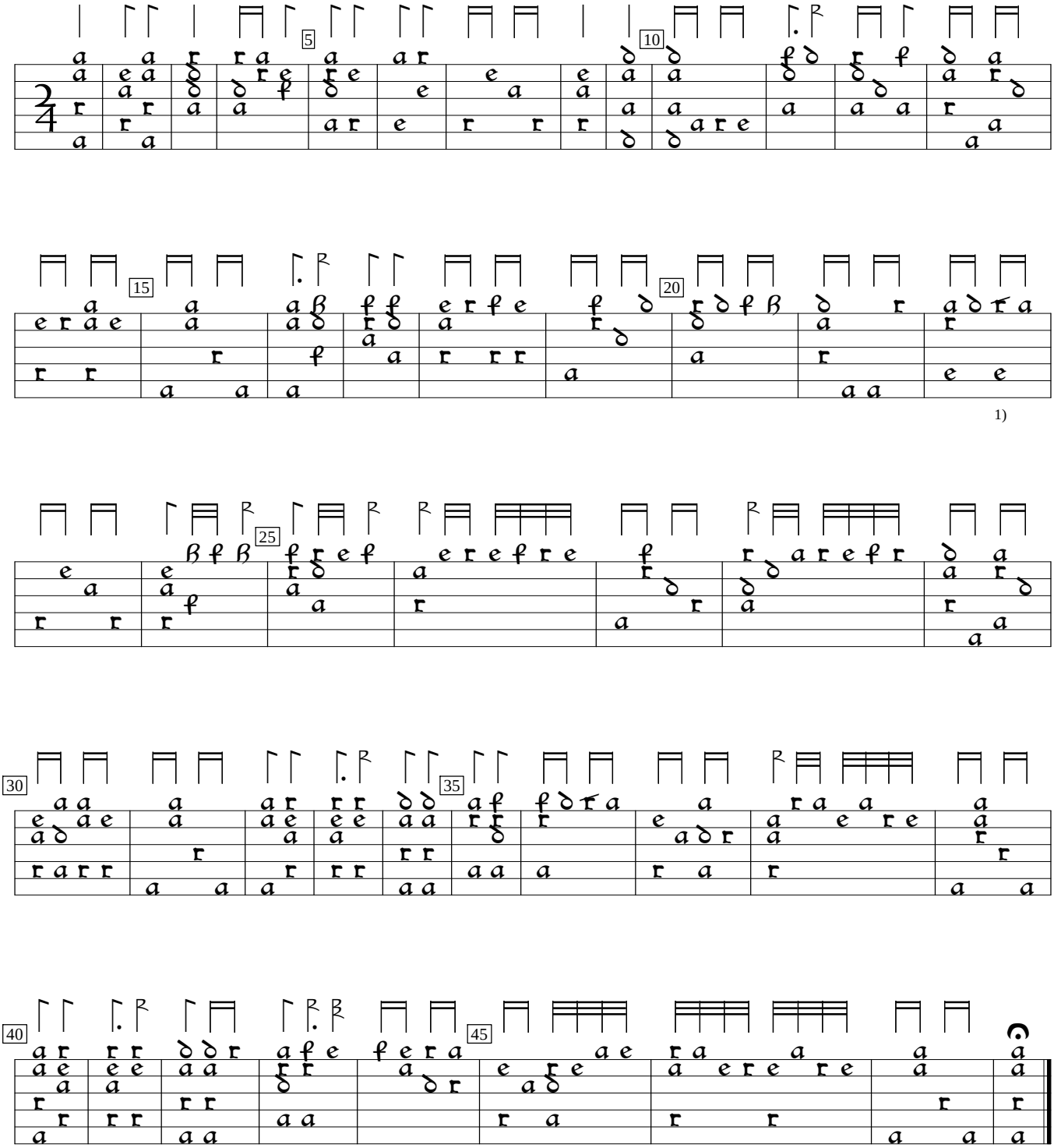

1)

1) Slash indicates a fall from the next higher note. In this case notated in orig. as (dc).

Rudolf Wyssenbach Tabulaturbuch uff die Lutten (1550), f.18. Encoded and edited by Sarge Gerbode.